1946

Pueille

Digitized by the Internet Archive
in 2012 with funding from
LYRASIS Members and Sloan Foundation

http://archive.org/details/reveille421946miss

Here it is!

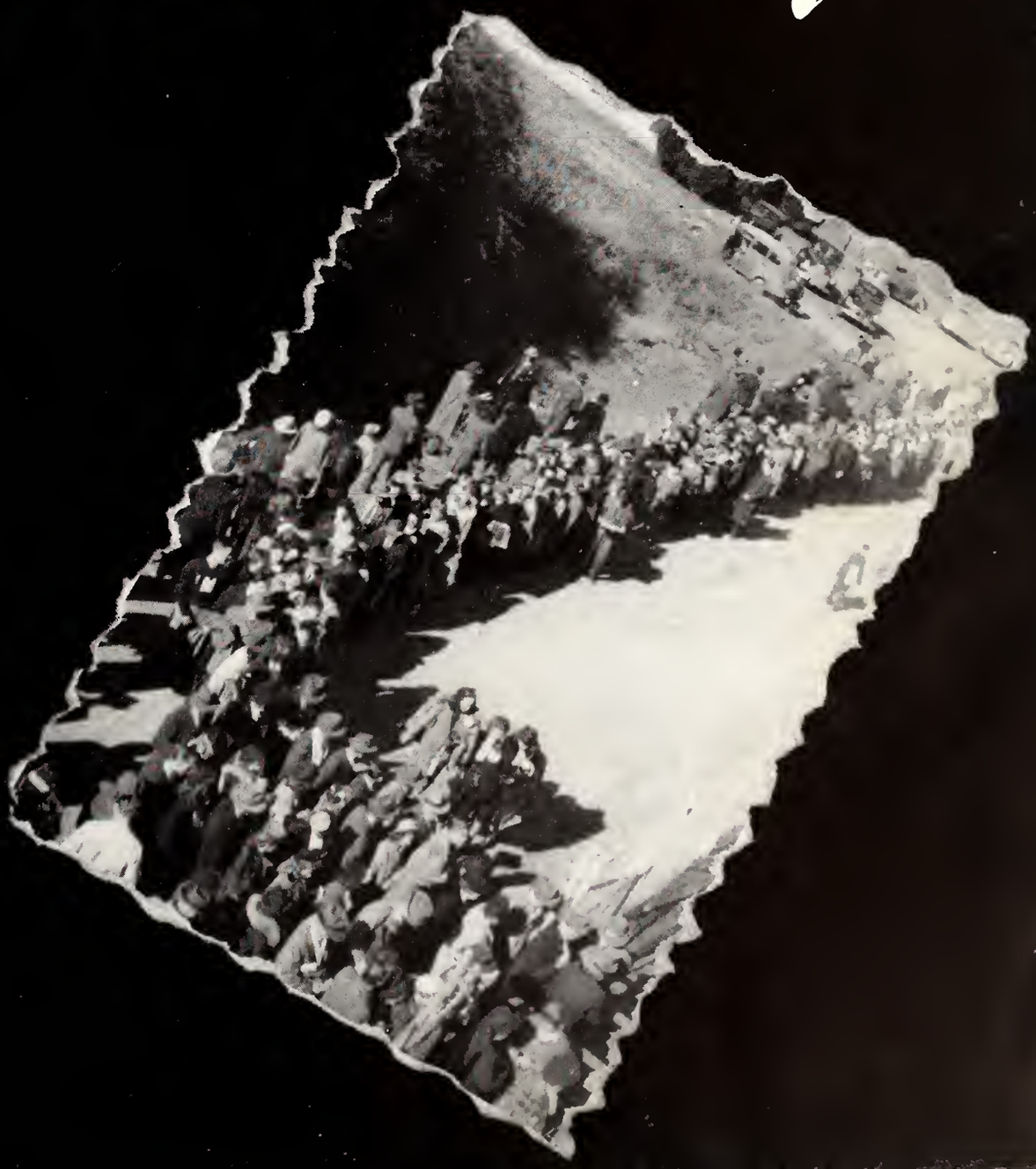

The 1946

Copyright 1946

Morton S. Sackheim . . . . . Editor
Owens McCollum . . . Business Manager

Reveille

SCRAPBOOK

· EDITION ·

PUBLISHED BY, FOR, AND WITH
THE COMBINED EFFORTS OF THE
STUDENTS OF MISSISSIPPI
STATE COLLEGE, LOCATED AT
STATE COLLEGE, MISSISSIPPI

Foreword

Well, here it is . . . the end of the school year . . . the end of school altogether for some . . . just the beginning of a great adventure for others. Nothing can equal the wonderful experience of just having been an integral part of STATE. We've seen STATE with full enrollment. We've seen it drop to rock-bottom with war-time enrollment, and this year, thank God, we've seen the postwar increased enrollment. State is back! Maybe not the same faces, but the identical spirits . . . spirits born by dreams of college glamour and the very zest of just living in the United States of America.

Here's your REVEILLE . . . just a partial cross-section of life at STATE during the 1946 season, but an insight and lifelong reminder of your undergraduate days . . . the friends you met . . . the football trips you reveled in . . . the dances you attended . . . all the thrills and joys revived and relived once again for you as a glorious reminder of your days spent here at Mississippi State.

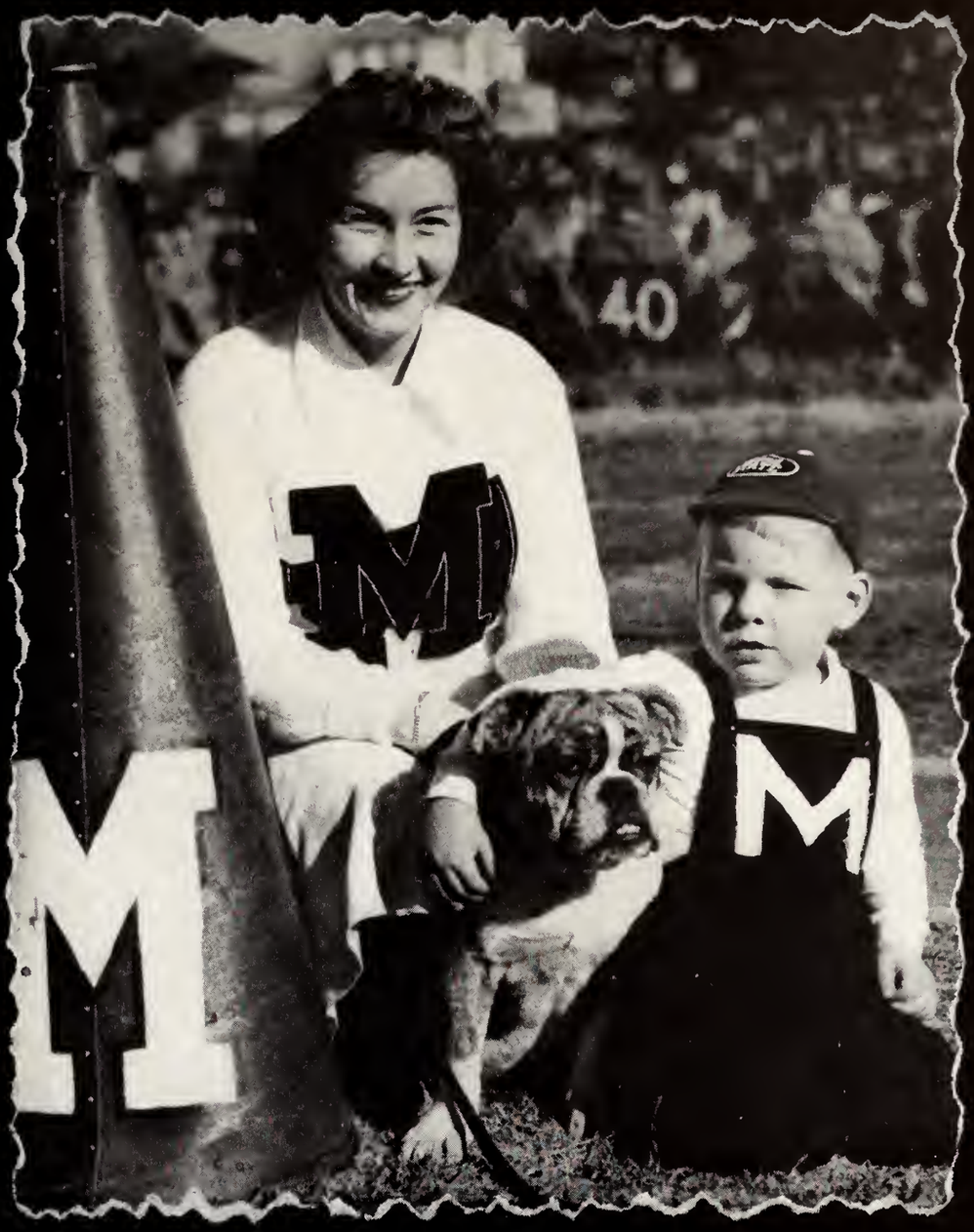

Contents

Foreword . . . . . Page 4
Dedication . . . . . Page 6
Views of State . . . . Page 8
Administration . . . . Page 12
Classes . . . . . Page 24
Activities . . . . . Page 66
Greeks . . . . . Page 90
Hubba-Hubba . . . . . Page 106
Athletics . . . . . Page 114
Organizations . . . . Page 128

Dedi

A perfect example of wholehearted cooperation with the student body of State is Mr. L. E. Frashuer, who has for some years capably fulfilled his duties as Supervisor of the Department of Stewards and Stores.

During the small enrollment of Mississippi State College during the last couple of years, Mr. Frashuer made possible for the student body many socials such as their successful early dances. He has always welcomed with his cheery grin and infectious laughter the visit of any and every student to his office. Always willing to talk to the students and to act as an advisor and confidant, he has become admired and respected by the students as a sincere friend and counselor.

It is in genuine appreciation for his services to Mississippi State College and the student body that we dedicate this issue of the REVEILLE to Mr. L. E. Frashuer.

cation

Mr. L. E. Frashuer

The CAMPUS

Looking Toward Hull

Department of Explosives

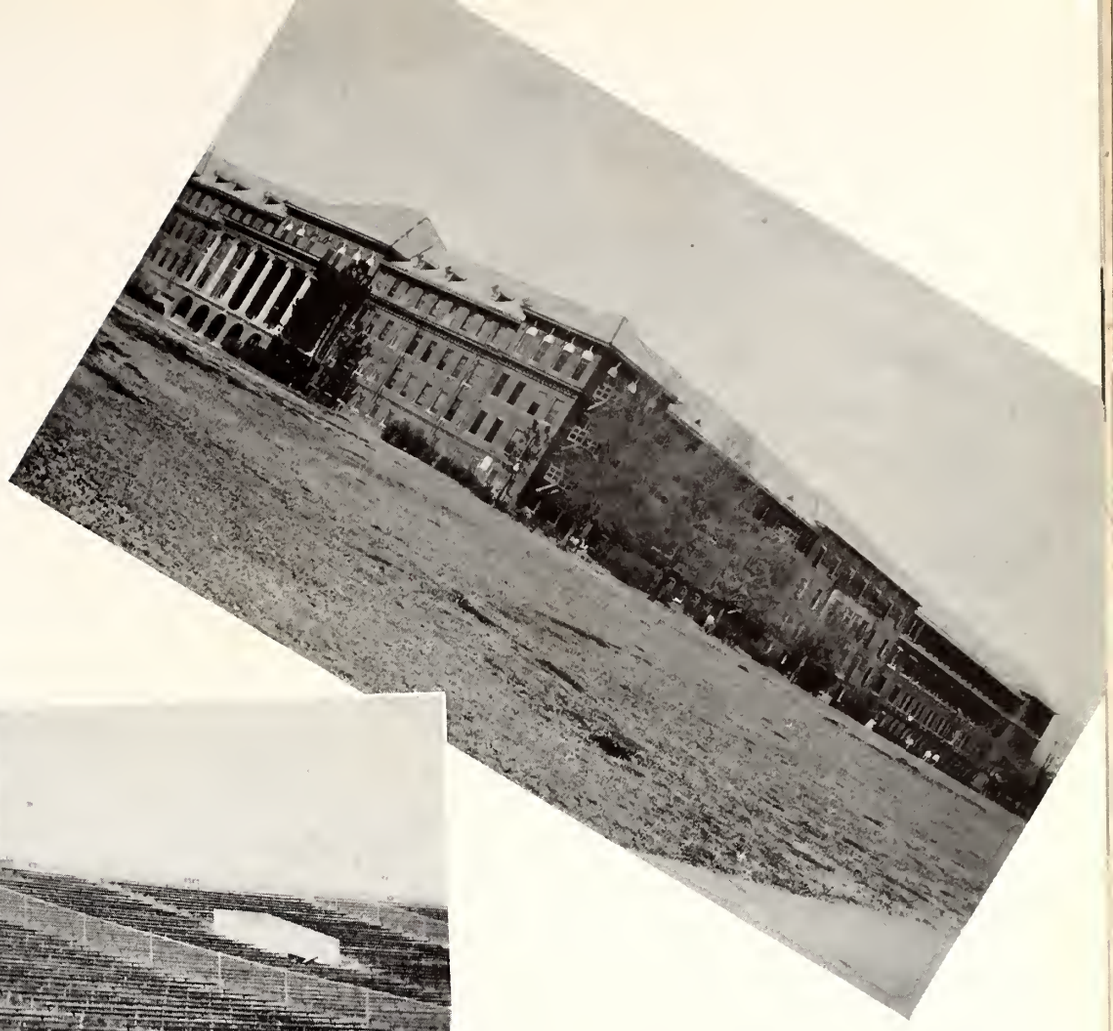

The Red Monster

Today's Feature

Home of the Slide-Rule Boys

High-Command Headquarters

The "Y"

Welcome to Ole Miss

Where the Pretty Girls Work

"Our Pore Painted Campus"

Administration

The "brass-hats" of the college . . . the occupiers of the college's sanctum sanctorums . . . the ones who have the final say-so in reports to parents . . . the men who receive countless appeals from students for countless reasons, and always side with the students (whenever possible). . . The GHQ of State College . . . and every single one 100 per cent for Mississippi State College.

Governor Thomas Bailey

The GOVERNOR *of* MISSISSIPPI

Since his very first day as Governor of the State of Mississippi, the Hon. Thomas L. Bailey has consistently shown much personal interest in the affairs and progress of Mississippi State College.

The 1946 Reveille wishes to thank Governor Bailey for his untiring efforts toward a bigger and better State of Mississippi and Mississippi State College.

BOARD OF TRUSTEES

The Board of Trustees has the welfare of Mississippi State College at heart. Inasmuch as the board must officially approve all actions of the college, we wish to thank all members for their cooperative attitude towards students and officials of Mississippi State College.

MEMBERS

J. O. Emmerich
R. N. Henley
H. M. Ivy
Martin V. B. Miller
Mrs. Hazel Perry Lee
J. G. Prichard
R. W. Reed
R. B. Smith, Jr.
Ransom Aldrich
John W. Backstrom
Means Johnston
Reece D. McLendon
John W. Savage
Mrs. Janie Rice Taylor
Paul H. Bowdre, Jr.
W. Calvin Wells

President Fred T. Mitchell

The PRESIDENT *of* MISSISSIPPI STATE COLLEGE

This is the first year that Dr. Fred T. Mitchell has served in his present capacity as President of Mississippi State College.

A Mississippi State Alumnus, President Mitchell has had at heart the progress of his Alma Mater. He has, furthermore, won the respect and admiration of the students for his seemingly unlimited enthusiasm for student activities.

In his very first official speech to the student body and faculty, Dr. Mitchell stated his plans for the postwar progress of the college. Inasmuch as V-J Day came during this long-to-be-remembered year, President Mitchell has put his plans into effect.

We here at the College appreciate his efforts and are glad to dedicate this page to the man who in one year has come to rully represent the Mississippi State College spirit of up-and-go-and-succeed . . .

President Fred T. Mitchell.

ADMINISTRATIVE

DR. W. F. HAND

The "Mr. Chips of State," Dr. William Flowers Hand is the man of whom it is said that every living graduate of this college thinks when he thinks of Mississippi State College. Having served for years of service as Dean of the School of Science, Dr. Hand resigned this year to give his full time to the duties of his office of Vice-President of the College. A living memento of the wonderful past and promising future of Mississippi State College, Dr. Hand is already a legend in his own time.

Admired by his fellow officers of the College, beloved by all who know him, respected by all who have heard of him, William Flowers Hand is permanently entwined in the inevitable brilliant future of the college he loves . . . Mississippi State.

MR. MALLORY

Taking over the duties as Comptroller of the College for the first time this year, Mr. Mallory has shown that he is fully capable of handling this position requiring intelligence combined with understanding. Faced with many budgetary problems, Mr. Mallory has still found time to help any student who could not understand his particular financial position.

Responding with efficiency and tact to any task given him by the Administration and of favors asked of him by the students, Mr. Mallory has come to be regarded in high esteem by the student body.

OFFICERS • • •

MR. BEN HILBUN

"Now, Mr. Ben, you wouldn't do that to me — you just couldn't record that F," protested Joe College.

Yes, fellow students, "Mr. Ben" (as thousands of students have known and called him) keeps those yellow sheets that mean the difference between seeing that divine show or sitting in your lonely room.

When you first enter Mississippi State, Mr. Ben hands you a registration blank and a welcome smile that wipes away all fears of college life. Your first impression of Mr. Ben always remains. No matter what your problem may be, no matter how large or how small, Mr. Hilbun, with his already-famous grin, is always there to help you tackle it. And when you enter that great mystery known as the working world, Mr. Ben is always pulling for you.

Small wounder why countless numbers of students have said, and will continue to say, "Mr. Ben? Solid!"

MAJOR I. D. SESSUMS

"Major, just give me one more chance. I didn't mean to break the window."

Major Sessums has heard that plea many times and he has always been fair and just in rendering his decision. Throughout the years, "The Major" has handled the disciplinary problems of Mississippi State students with great love and understanding. His wonderful leadership qualities have demanded the respect and admiration of all the students. When students enter his office, many of them are filled with fear as to what the outcome might be, but upon leaving the office they invariably cheerfully say such remarks as, "I'll pay for the window, Major. Thanks for not writing my parents."

We all agree Major Sessums is one grand guy. State wouldn't be the same without him.

DEAN B. P. BROOKS

The Schools of Education and Business Administration, under the capable leadership and remarkable ability of Dean Brooks, have taken a ranking position in the academic curriculum.

A popular man with all students on the campus, Dean Brooks is always willing to stop and talk with any and every one. As acting Dean of the Business School, he has added duties, but does not let it interfere with his being an interested confidant of students.

EDUCATION SCHOOL

The School of Education is using all possible facilities at its disposal to acquaint students in its embrace with the needs, both social and economic, of the State of Mississippi. Training courses designed to teach students how to adapt themselves to presented problems is one of its main features. Modern theories with up-to-date methods are used in training those enrolled in the School of Education.

Realizing that world conditions are constantly changing, the School of Education continually changes also. New techniques, newer teaching styles, and all-inclusive courses enables the students to keep up with the modern educational methods that are being successfully used throughout other sections of the United States.

DEAN DRENNON

Besides having been Dean of the Graduate School since its creation at the college here in 1935, Dr. Herbert Drennon is teaching several English classes. A fine speaker and accomplished writer, Dr. Drennon has been found to be unsurpassed in his own particular style of biting humor. He has already carved his own personal niche in the hearts of the students of State.

BUSINESS SCHOOL

The B & I (Business and Industry) School of Mississippi State College offers a complete and varied variety of courses for all students interested in entering the business world. The oldest School of Business in the State of Mississippi, it now offers such courses as Accounting, Banking, Commercial Aviation, Insurance, Institutional and Industrial Management, General Business, Merchandising, Production Management, and Public Administration.

Working hand in hand with the other schools, the Business School tries to instill in the business students the knowledge and know-how that is a major prerequisite for success in the fields of business. The curriculum permits students to plan an intensive four-year course that will be of invaluable aid to them in future years.

Students are constantly being trained in practical courses that will enable them to assume full responsibility in their chosen field of work.

DEAN CLAY LYLE

Recently appointed Dean of the School of Science, Dr. Clay Lyle has served as a member of the Mississippi State faculty for quite a number of years. He was Professor of Zoology and Entomology, receiving his B.S. in 1917 at Mississippi State, and his M.S. in 1931 at Mississippi State, and Ph.D. at Iowa State in 1937. His ability as a chemist and teacher cannot be overrated. He is truly a favorite with students on the campus and also students in his school. We are looking forward to hearing more about the excellent work of Dean Lyle.

SCIENCE SCHOOL

Since its organization in 1903, the School of Science has advanced to the point where it is now being recognized as one of the outstanding in the South. Headed now by Dr. Clay Lyle since the retirement of Dr. W. F. Hand, the School is fully prepared to cope with all postwar enrollment requirements.

Offering its students a B.S. degree at the culmination of a four-year course, the Science School offers full courses in such student objectives as Chemistry, Chemical Engineering, Physics, Mathematics, Geology, Geography, Petroleum Engineering, Bacteriology, Botany, Zoology, Entomology, Social Studies, Pre-Medical, Pre-Clinical, and Pre-Dental Preparation, etc.

AGRICULTURAL SCHOOL

Agricultural research on an unprecedented scale, and intended to aid in promoting full employment and national prosperity by maintaining an equitable balance between agriculture and other sections of the nation's economy.

That is merely a partial part of the theories and facts learned by students enrolled in the Mississippi State School of Agriculture. The students are taught the newest methods of farming, and an intimate knowledge of scientific agriculture.

This school is divided into nine major departments: General Agriculture, Agricultural Administration, Agricultural Economics, Agricultural Engineering, Agronomy, Animal Husbandry, Dairy Husbandry, Horticulture, and Poultry Husbandry.

Instruction is given in both class rooms and in fields, as well as the research work done in the laboratories. Complete and adequate facilities are available at all times to further students enrolled in the work of broadening their professional and personal agricultural knowledge.

DEAN COLMER

Heading the Mississippi State College School of Agriculture is able, conscientious Dean E. B. Colmer. Since he first joined the faculty, he has watched his School of Agriculture grow into a nationally recognized division of the College.

A true State lover, Dean Colmer always enjoys talking to all students and is always available to the student who wants someone to tell his troubles to. He is always to be remembered by Staters.

DEAN PATTERSON

Probably one of the largest schools on the campus, the Engineering School is under the direct supervision of the reliable and popular Dean L. L. Patterson.

In performing his tiring duties, "Dean Pat" is never too busy to personally watch over the progress of students enrolled under him. He has made a host of friends during his tenure as Dean, and his affable personality is sure to gain him many more.

ENGINEERING SCHOOL

Rapidly becoming more and more recognized throughout the State and Southland is the Mississippi State College School of Engineering. This school prides itself with having the most complete and up-to-date equipment that it can obtain.

Comprising the Departments of Aeronautical Engineering, Civil Engineering, Drawing, Electrical Engineering, Mathematics, and Mechanical Drawing, the School of Engineering is located in the Engineering Building. Centrally located on the campus, this building houses all classrooms and laboratories used by Engineering students.

The instructors believe in the theory that actual practice is the best teacher. They give students full opportunity to put the theories they learn into operation. Inasmuch as all instruction is closely correlated to actual work, the students have every opportunity to obtain enough work to enter the professional engineering field.

BY THESE PRESENTS SHALL YE KNOW THEM . . .

Mississippi Staters have for some years prided themselves on the fact that they have one of the friendliest colleges in the South. The students keep up the generations-old tradition that State students speak to everybody, whether they have been introduced or not.

Keeping up with the students as usual, the members of the faculty are themselves examples of good humor and friendliness. Inasmuch as the offices of all officers of the college, the Deans, and the Profs are always open to students, Staters have come to admire and honestly like their "masters."

In the inevitable "bull-sessions," State students love to discuss the men whose pictures have just appeared in this section of the book. We are printing below one idiosyncracy or eccentricity of each, so that for years to come Staters may actually remember these men as they appear in the thoughts of the students they came in contact with.

* * * *

Dr. Fred Mitchell . . . Overcoat worn over huge shoulders like a cape.

Dr. Hand . . . His high white collars and his inevitable greetings to students, "Hi, boy."

Mr. Mallory . . . His going out of his way to help students understand what is wrong with their cash accounts in his office. Too new as yet to be identified by a personal characteristic.

"Mr. Ben" Hilbun . . . That famous grin and equally famous unlit cigar in the mouth.

Major Sessums . . . His steady, plodding, never-hurried calm walk, and the fact that he never seems to sleep, as he is always on the spot in case of trouble.

Dean Brooks . . . His famous, always-imitated manner of speaking very slowly with deafening silent pauses.

Dean Drennon . . . A very-lately acquired penchant for wearing "different" and original ties. Also, his delightful slightly-accented voice.

Dean Lyle . . . His remarkable taste in wearing clothes that both become and dignify him.

Dean Colmer . . . A lit cigar in his mouth, and the hugeness of his body frame.

Dean Patterson . . . His quizically-raised eyebrow, and his willingness to enter into conversations.

* * * *

These men may never have noticed their printed characteristics, but many students swear that they are true.

Either way, they are personal representations of our fellow "Swell Fellows."

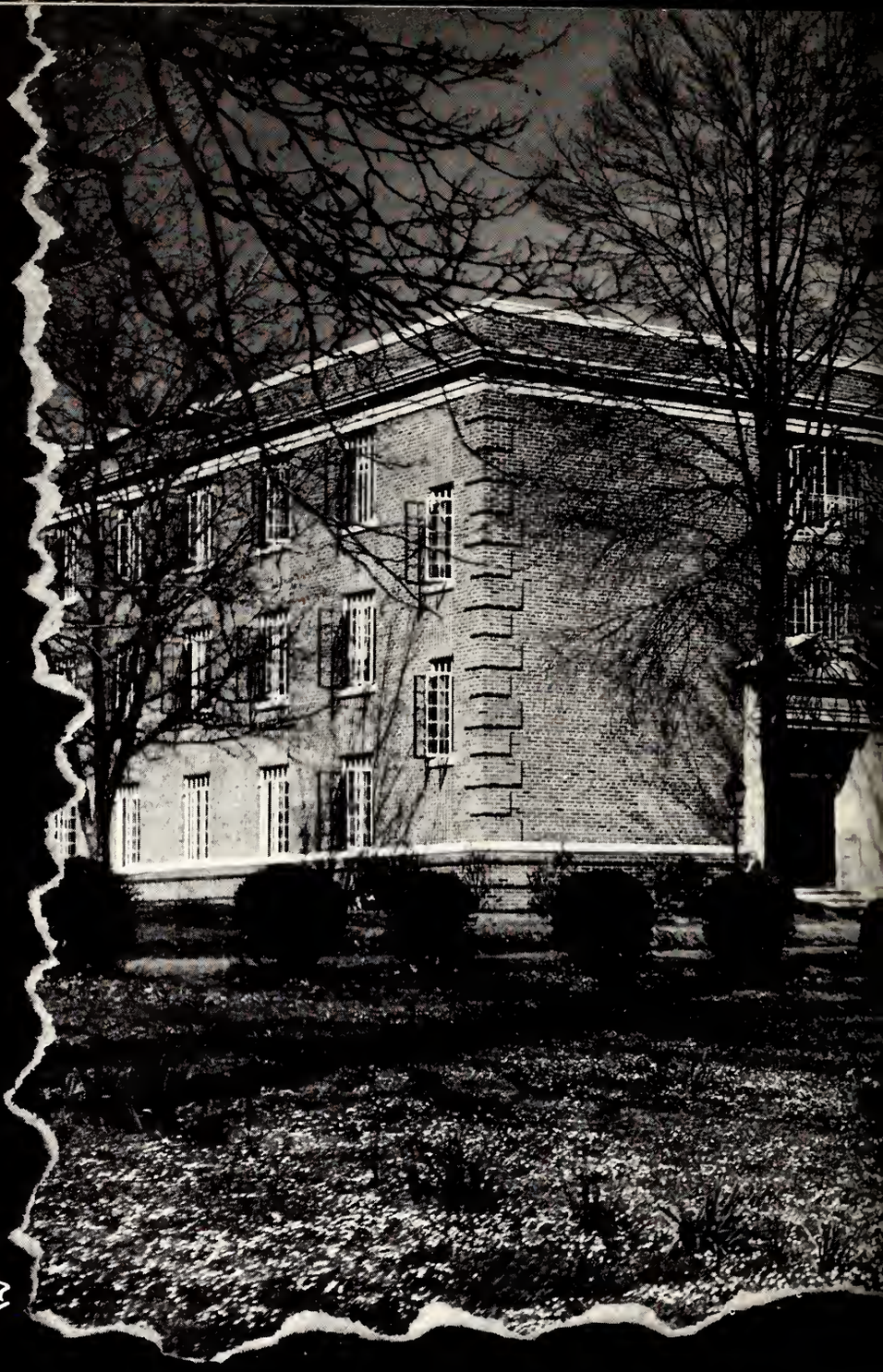

Classes

The Classes. The following pages contain pictures of the members of the students enrolled in classes at Mississippi State College. It has often been said that "a student should not let his classes interfere with his college career." Here at State the members of all classes (Senior, Freshman, Junior, Sophomore) work in harmonious cooperation to better their life while here at college. Some are average, some are radical, others are heinous . . . all add up to make what we term the great student body of a great institution.

Seniors

"He's a senior." To be breathlessly pointed out by an awed freshman in a tone expressing both respect and envy is in itself a just reward for going to college. Years of attending classes finally culminate in the taking on of Life's duties. The Senior Class this year is, naturally, small due to the fact that many of the students who left for wartime service have not yet returned. We still, however, offer our congratulations and best wishes to them on behalf of their Alma Mater for a truly happy future.

The SENIORS—1946

ADAMS, EVERETT L. . . . . *Agriculture*
Kosciusko, Mississippi
Pi Kappa Alpha

ADAMS, SAMUEL IRBY, JR. . . . . *Agriculture*
Macon, Mississippi

ALLEN, BARBARA . . . . . *Education*
State College, Mississippi
Glee Club

BAKER, BRYAN, JR. . . . . *Agriculture*
Grenada, Mississippi

BLACK, GEORGE H. . . . . *Science*
Marks, Mississippi

Sigma Phi Epsilon, Vice-President, 3, President, 4; Chemical Engineering Club, 1, 2; "Y" Council, 1, 2, 3, 4, President, 2; "Y" Cabinet, 2, 3, 4, Secretary, 4; Methodist Student Council, 1, 2, 3, 4; Interfraternity Council, 4; Colonels Club, 2; Statesman Club, 1; 300 Club, 1, 2; Dance Committee, 4; Senior Memorial Committee; Cadet Captain, Battery I Coast Artillery, 4; Vice-President of Senior Class.

BOX, BETTY . . . . . *Business*
State College, Mississippi

Chi Omega, Pledge Trainer, 2, President, 4; Colonels Club, Vice-President, 2; Student Council Representative, 3, 4; World Student Service Fund Committee, Vice-President, 4; Who's Who in American Universities and Colleges; REVEILLE, Layout Editor, 4.

BRISTER, MELVIN W., JR. . . . . *Agriculture*
Ruth, Mississippi
Ex-Service Men's Club

BROWNING, JOURDAN L. . . . . *Agriculture*
Tishomingo, Mississippi

"Y" Council, 1, 2, 3, 4, President, 4; "Y" Executive Council, 4; "Y" Cabinet, 2, 3, 4; Wesley Foundation, 1, 2, 3, 4, Chairman of Worship Committee, 2; Alpha Zeta, 2, 3, 4; Phi Eta Sigma, 1, 2; Debating Team, 2; Agricultural Administration Club; Agriculture Club.

BRYSON, CLYDE P. . . . . *Engineering*
Guntown, Mississippi

BYRD, JAMES C. . . . . *Business*
Louin, Mississippi

Lambda Chi Alpha, President, 2, Secretary-Treasurer, 3, 4; "Y" Cabinet, 2; Secretary-Treasurer of Associated Students, 3; Who's Who in American Universities and Colleges; Interfraternity Council, 2, 3, 4, Secretary-Treasurer, 4; Secretary-Treasurer of Combined Ex-Service Men's Club, 2.

CADENHEAD, DEATRICE WINFIELD . . . . . *Education*
Starkville, Mississippi

Head Cheerleader, 3, 4; Who's Who in American Universities and Colleges, 3, 4; Colonels Club; Student Council; REVEILLE Staff; Favorite, 4.

CALHOUN, JACK L. . . . . *Agriculture*
Mount Olive, Mississippi

CALLICOTT, ALBERT L. . . . . *Agriculture*
Senatobia, Mississippi

CARLSON, ROBERT S. . . . . *Engineering*
Quitman, Mississippi

Alpha Tau Omega; Tau Beta Pi; Phi Eta Sigma; Kappa Mu Epsilon; Blue Key; American Institute of Electrical Engineers; "Y" Council; "Y" Cabinet.

CARR, DORSEY N. . . . . *Education*
Louisville, Mississippi
Sigma Chi

CASTEJON, CARLOS M. . . . . *Engineering*
Guatemala City

CLINE, DAVID L. . . . . *Agriculture*
Sardis, Mississippi

Alpha Tau Omega, President, 3; REVEILLE, Editor, 3; Dance Committee, Chairman, 3; Student Council, Vice-President, 3, President, 4; Interfraternity Council, President.

DAVIS, KERMIT R. . . . . *Education*
Starkville, Mississippi

DARNELL, THOMAS E. . . . . *Agriculture*
Meridian, Mississippi

DOUGLAS, THOMAS E., JR. . . . . *Science*
West Point, Mississippi
Sigma Chi

ECHEVERRI, RAOUL M. . . . . *Agriculture*
San Pedro Sula, Honduras, C. A.

Rah, rah, rah.

Adams, E. Adams, S. Allen Baker Black
Box Brister Browning Bryson Byrd
Cadenhead Calhoun Callicott Carlson Carr
Castejon Cline Davis Darnell Douglas Echeverri

The SENIORS—1946

FRANCE, HAL RAYMOND . . . . . *Business*
Tunica, Mississippi

Alpha Tau Omega, Secretary, 2, Treasurer, 3; "M" Club; "Y" Forms and Discussions Committee; Who's Who in American Universities and Colleges, 4; "Mr. Mississippi State," 4.

GRAY, RUFUS LLOYD . . . . . *Business*
Rienzi, Mississippi

"Y" Cabinet, 3, 4; Commerce Club; Wesley Foundation, President; "Y" Executive Council; Combined Ex-Service Men's Club; International Relations Club; *Collegians*, Business Manager, 4; Dance Committee, 4; Glee Club 4.

GREER, HENRY WILLIAM . . . . . *Science*
Lumberton, Mississippi

GUNNELL, MILLARD SHELTON . . . . . *Education*
Ruth, Mississippi

HAMAN, RAY THOMAS . . . . . *Business*
Vaiden, Mississippi

Commerce Club; Veterans Club.

HARMAN, STEVE REX . . . . . *Education*
Columbus, Georgia

Sigma Pi; *Reflector*, Editor.

HARRIGILL, WILLIAM T., JR. . . . . *Engineering*
Natchez, Mississippi

Pi Kappa Alpha; *Collegians*.

HARRISON, JOHN P. . . . . *Agriculture*
Fulton, Mississippi

HASKINS, WATKINS . . . . . *Education*
Philadelphia, Mississippi

HENRY, GRACE . . . . . *Education*
Starkville, Mississippi

Maroon Band, Drum Majorette; Reveille Staff; Omicron Theta.

HESTER, JOE S. . . . . *Business*
Starkville, Mississippi

Lambda Chi Alpha; Reveille, Business Manager, 4; Omicron Theta, Vice-President.

HILL, LEONARD MAURICE . . . . . *Agriculture*
Tupelo, Mississippi

Pi Kappa Alpha

HILL, W. KATHRYN . . . . . *Education*
Jackson, Mississippi

San Diego, California

"Y" Music Committee; Student Welfare Organization; International Relations Club, Vice-President; College Choir, Secretary; Girls' Sextette.

HOFFMAN, RUTH ESTES . . . . . *Education*
Brookhaven, Mississippi

"Y" Cabinet, Executive Committee; Y. M. C. A., Vice-President; Glee Club; Girls' Sextette; Student Welfare Committee, Secretary; World Student Service Fund Committee, Chairman; Who's Who Among Students in American Universities and Colleges.

HOLMES, ROBERT B. . . . . Business
Kosciusko, Mississippi

JACKSON, PARKER L. . . . . *Education*
Meridian, Mississippi

Veterans Club

JENKINS, JAMES T. . . . . *Agriculture*
Madden, Mississippi

KENNARD, RUTH . . . . . *Education*
Starkville, Mississippi

KERBY, MIKE . . . . . *Business*
Columbus, Mississippi

Sigma Chi, Vice-President, 2, Treasurer, 3, 4, President, 3; "Y" Council 1; Interfraternity Council, 2, 3, 4, Vice-President, 4; "M" Club, 3, 4; Student Council, 2, 3; Dance Committee, 2, 3; Orchestra, 2, 3; Reveille, Business Manager, 3; *Maroon and White*, 2, 3; "Mr. Mississippi State," 3; Who's Who in American Universities and Colleges, 3, 4; Omicron Theta, 4.

LEE, JAMES W. . . . . *Agriculture*
Biloxi, Mississippi

Veterans Club, President.

LeMASTER, MIRIAM L. . . . . *Education*
Batesville, Mississippi

Reveille Staff, 3; Beauty, 3, 4.

Let's not go in.

France — Gray — Greer — Gunnell — Haman

Harman — Harrigill — Harrison — Haskins — Henry

Hester — Hill, L. M. — Hill, W. K. — Hoffman — Holmes

Jackson — Jenkins — Kennard — Kerby — Lee — LeMaster

The SENIORS—1946

LUCKIE, SAMUEL P. . . . . *Agriculture*
Webb, Mississippi

McCORMICK, WILLIAM P. . . . . *Engineering*
Brookhaven, Mississippi
Camera Club; A. I. E. E.

McCOY, WILDA ELOISE . . . . . *Business*
Morton, Mississippi

McDOUGAL, LLOYD C. . . . . *Education*
Tishomingo, Mississippi

McLAURIN, ERNEST C. . . . . *Agriculture*
Union, Mississippi

MEGGINSON, MARGARET . . . . . *Education*
Myrtle, Mississippi
"Y" Cabinet, Executive Council; Student Council, 4; Glee Club; Who's Who in American Universities and Colleges, 4.

MOORE, RUBY . . . . . *Business*
Booneville, Mississippi

MURPHY, JESSE W. . . . . *Agriculture*
Noxapater, Mississippi

NASON, WILLIAM P. . . . . *Agriculture*
Starkville, Mississippi

The "heads" reviewing.

NORTON, JOHN E. . . . . *Agriculture*
Ripley, Mississippi

PAGE, FRANK . . . . . *Agriculture*
Starkville, Mississippi

PATTERSON, THOMAS A. . . . . *Engineering*
Jackson, Mississippi

POPE, ARMON DAVID . . . . . *Engineering*
Booneville, Mississippi
A. S. M. E.

POPE, DANIEL PRESTON . . . . . *Agriculture*
Coldwater, Mississippi
Y. M. C. A.

POWELL, CLARENCE E., JR. . . . . *Agriculture*
Greenwood, Mississippi
Student Welfare Association, Chairman; Interfraternity Council, Vice-President, 4; Senior Class President; Student Council, 4; Dance Committee; Sigma Alpha Epsilon, President; Blue Key, 4.

PROFILET, LOUIS E. . . . . *Engineering*
Batesville, Mississippi

RAPER, ROBERT E., JR. . . . . *Business*
Duck Hill, Mississippi
Sigma Pi; Commerce Club; Veterans Club.

RAY, CHARLES A., JR. . . . . *Agriculture*
Wesson, Mississippi
F. F. A.

REED, FRANCES L. . . . . *Education*
Starkville, Mississippi

ROBISON, WILLIAM B. . . . . *Agriculture*
Raymond, Mississippi

ROEBUCK, MARY OPAL . . . . . *Business*
Houston, Mississippi

Luckie
Megginson
Page
Profilet

McCormick
Moore
Patterson
Raper

Ray

McCoy
Murphy
Pope, A.

Reed

McDougal
Nason
Pope, D.
Robison

McLaurin
Norton
Powell
Roebuck

The SENIORS—1946

SACKHEIM, MORTON STANLEY . . . . . *Business*
West Point, Mississippi

Sigma Alpha Mu; *Maroon and White*, Editor, 1; "Y" Cabinet, 1, 2; Student Council, 1, 2, 3, Vice-President, 3; Dance Committee, Chairman, 3; Most Friendly and Most Talented, 2; Most Versatile, 3; Reveille, Military Editor, 2, Editor, 3; Who's Who in American Universities and Colleges, 2, 3; World Student Service Fund Committee; Omicron Theta.

SANDERS, CHARLES W. . . . . *Agriculture*
Maben, Mississippi

SHAW, LEROY C. . . . . *Agriculture*
Perkinson, Mississippi
A.S.A.E.; Agricultural Club.

SHETTLES, JOHN, JR. . . . . *Agriculture*
Conway, Arkansas
Block and Bridle Club; Agriculture Club; BSE-Arkansas State Teachers College, 1939.

SIMMONS, ROGER CLAY . . . . . *Business*
Hillsboro, Mississippi
President Student Body; Y. M. C. A. Officer; Student Council Representative.

SMITH, DOYLE P. . . . . *Agriculture*
Perkinston, Mississippi

SMITH, JASPER H. . . . . *Agriculture*
Decatur, Mississippi

STAGGERS, ERIE H., JR. . . . . *Business*
Starkville, Mississippi
Sigma Chi

STEVENS, N. R. . . . . *Business*
Starkville, Mississippi

STRONG, RUDOLPH G. . . . . *Agriculture*
Port Gibson, Mississippi

UMFRESS, WAYNE A. . . . . *Education*
Burnsville, Mississippi
Y. M. C. A.

VANCE, MARY LOU . . . . . *Education*
Conehatta, Mississippi
Dramatic Club; Delta Psi Omega.

WARREN, JAMES O. . . . . *Agriculture*
Brookhaven, Mississippi

WATKINS, OLIVIA . . . . . *Education*
Marks, Mississippi
Reveille Staff, 3; Favorite, 3.

WHITE, JAMES A. . . . . *Agriculture*
Louisville, Mississippi

WOFFORD, IRA McCOY . . . . . *Agriculture*
Mantee, Mississippi

WOODS, CORNELIUS HAMILTON, JR. . . . . *Engineering*
Grenada, Mississippi
Kappa Mu Epsilon; Tau Beta Pi; A. I. E. E.; Who's Who in American Universities and Colleges.

WOODWARD, JONES D. . . . . *Engineering*
Kosciusko, Mississippi
Alpha Tau Omega; Tau Beta Pi, Secretary; A. S. C. E.

WORD, THOMAS L. . . . . *Agriculture*
Okolona, Mississippi
Sigma Chi; Block and Bridle Club.

YOUNG, MARY . . . . . *Education*
Greenwood, Mississippi
Reveille Staff, 3, 4; Favorite, 3; Beauty, 4; Zeta Tau Alpha.

Where's my shirt?

Sackheim
Smith, D.
Umfress
Wofford

Sanders
Smith, J.
Vance
Woods

Shaw
Staggers
Warren
Woodward

Shettles
Stevens
Watkins
Word

Simmons
Strong
White
Young

Undergrads

The underclasses. The students ofttimes called "the under-privileged" due to the fact that they have to sweat and struggle through final exams while the exempt-by-edict seniors calmly go to movies and leisurely stroll the campus. These are all of tomorrow's graduates, the ones who have a short while before they leave to make their mark in and on the world. What fate holds in store for them we know not; we only can remember them tenderly as the ones who have only a brilliant question mark staking out their future.

1946

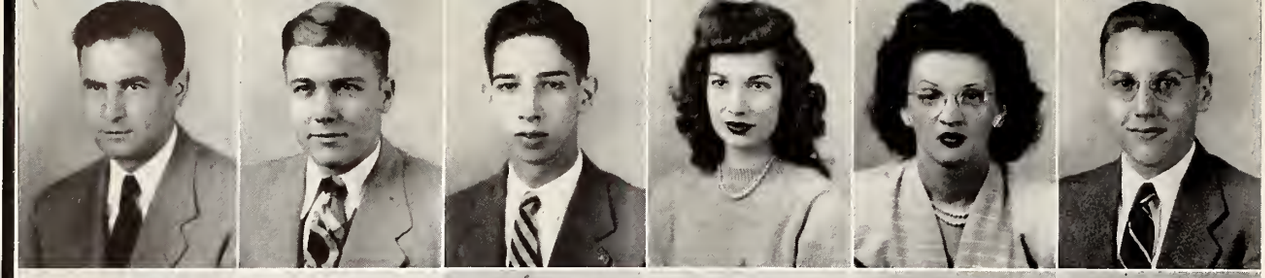

Abernathy
Agnew, J.
Agnew, W.
Aiken
Alderman
Alford

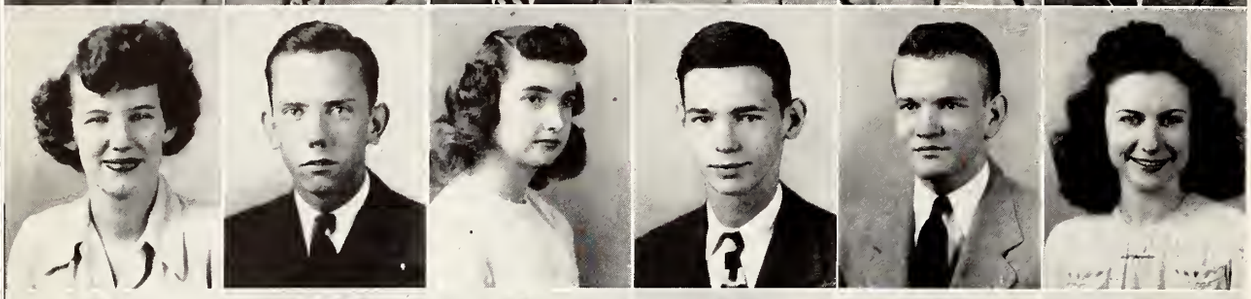

Allen, Jane
Allen, J. M.
Allen, M. O.
Alston
Ammons
Anderson

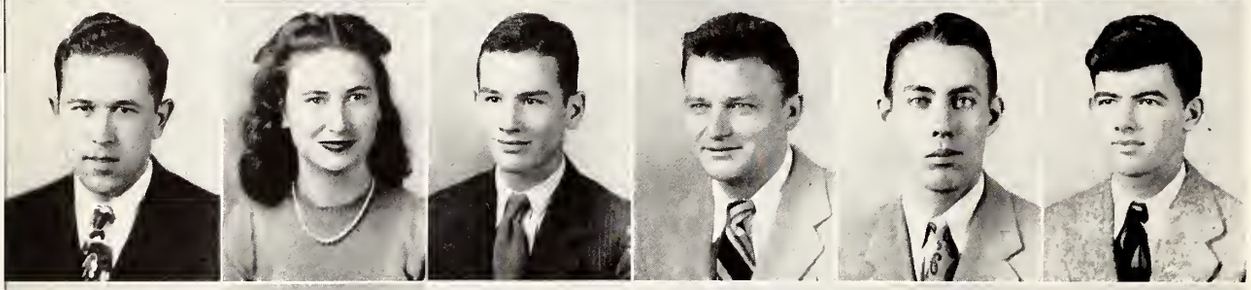

Anyan
Armstrong
Arrington
Atcher
Atkinson, J. F.
Atkinson, T. A.

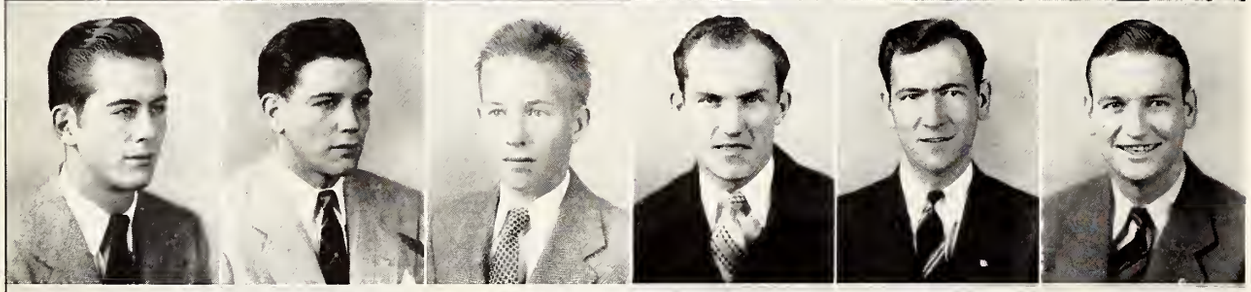

Bagley, B.
Bagley, J.
Bailey, C. E.
Bailey, C. R.
Barber
Barfield

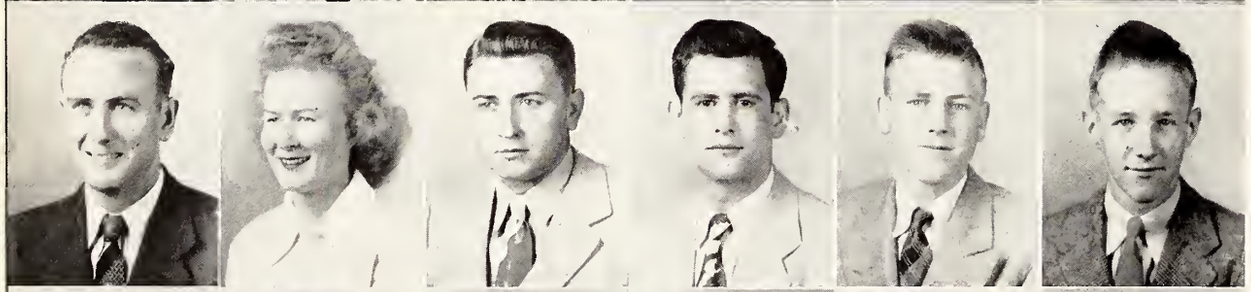

Barnes
Barrett
Bartlett
Barton
Batson
Beal

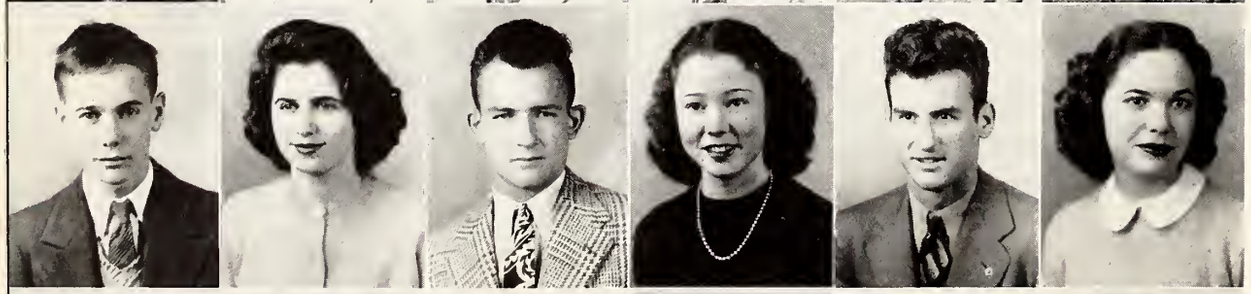

Beckett
Beer
Bell, C. J.
Bell, J.
Bell, W. G.
Bene

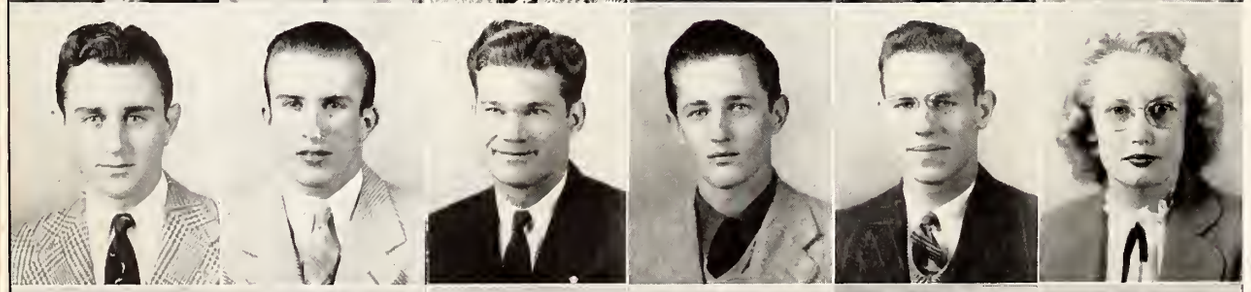

Bennett
Benson
Benton
Berryhill
Berryman
Betterton, A.

Betterton, C.
Betts
Bidwell
Billingsley
Bishop
Black, J.

The UNDERGRADS

Abernathy, Hilton . . . Junior . . . Business . . . ATO
Leland, Miss.

Agnew, John E. . . Sophomore . . . Engineering . . . KS
Baldwyn, Miss.

Agnew, Walter B. . . . Sophomore . . . Engineering
Clarksdale, Miss.

Aiken, Charlotte . . . Junior . . . Education . . Chi O
State College, Miss.

Alderman, Barbara . . . Freshman . . . Business
Leakesville, Miss.

Alford, Hollis . . . Freshman . . . Agriculture
Progress, Miss.

Allen, Jane . . . Junior . . . Science . . . Chi O
Biloxi, Miss.

Allen, James M. . . . Sophomore . . Engineering . . . KS
Cockrum, Miss.

Allen, Mary Ouida . . . Freshman . . . Engineering . . ZTA
Jackson, Miss.

Alston, L. W. . . . Freshman . . . Engineering . . . SX
Hattiesburg, Miss.

Ammons, Chester . . . Sophomore . . . Engineering . . . ATO
Canton, Miss.

Anderson, Frances . . . Freshman . . . Engineering . . . Chi O
Jackson, Miss.

Anyan, Aubrey L. . . . Sophomore . . . Agriculture . . . ATO
Memphis, Tenn.

Armstrong, La Nelle . . . Sophomore . . . Education
Mantachie, Miss.

Arrington, Dean . . . Freshman . . . Agriculture . . . ATO
Coffeeville, Miss.

Atcher, Charles B. . . . Freshman . . . Engineering
Greenville, Miss.

Atkinson, James F. . . . Sophomore . . . Agriculture
Satartia, Miss.

Atkinson, T. A. . . . Freshman . . . Engineering . . . KS
Vance, Miss.

Bagley, Bill . . . Sophomore . . . Business . . . SPE
Tunica, Miss.

Bagley, James . . . Freshman . . . Business . . . SPE
Tunica, Miss.

Bailey, Charles E. . . . Freshman . . . Engineering
Vardaman, Miss.

Bailey, Charles Ray . . . Sophomore . . Agriculture
Kosciusko, Miss.

Barber, Joseph G. . . . Junior . . . Engineering
Moss Point, Miss.

Barfield, L. N., Jr. . . . Junior . . . Engineering
Vicksburg, Miss.

Barnes, H. D. . . . Freshman . . . Engineering
Fulton, Miss.

Barrett, Christine . . . Junior . . . Education
Myrtle, Miss.

Bartlett, George . . . Freshman . . . Agriculture-Education
Walnut, Miss.

Barton, T. W. . . . Sophomore . . . Engineering
Pheba, Miss.

Batson, H. B. . . . Freshman . . . Engineering . . . Theta XI
Wiggins, Miss.

Beal, Reuben L. . . . Freshman . . . Agriculture
Memphis, Tenn.

Beckett, James . . . Freshman . . . Agriculture
Bruce, Miss.

Beer, Ida May . . . Freshman . . . Business
Jackson, Miss.

Bell, C. J. . . . Sophomore . . . Engineering . . . SX
Greenwood, Miss.

Bell, Jane . . . Junior . . . Business . . . Chi O
Starkville, Miss.

Bell, Willis G. . . . Freshman . . . Business . . . ATO
Starkville, Miss.

Bene, Elizabeth . . . Freshman . . . Education
Lucedale, Miss.

Bennett, J. D. . . . Sophomore . . . Engineering . . . Pi K A
Vaiden, Miss.

Benson, Stanley . . . Junior . . . Education
Webb, Miss.

Benton, Thomas . . . Junior . . . Agriculture
Mendenhall, Miss.

Berryhill, R. L. . . . Freshman . . . Science
Greenwood, Miss.

Berryman, Jimmie . . . Freshman . . . Engineering . . . KA
Vicksburg, Miss.

Betterton, Alice . . . Sophomore . . . Education
Starkville, Miss.

Betterton, Chas. . . . Sophomore . . . Agriculture
Starkville, Miss.

Betts, C. E. . . . Freshman . . . Agriculture
Caledonia, Miss.

Bidwell, Gene . . . Freshman . . . Agriculture . . . S Pi
Greenwood, Miss.

Billingsley, Charlie . . . Freshman . . . Business . . . ATO
Horn Lake, Miss.

Bishop, E. M. . . . Junior . . . Education
Louin, Miss.

Black, Joe . . . Sophomore . . . Engineering
Tutwiler, Miss.

Chi O's stepping out.

1946

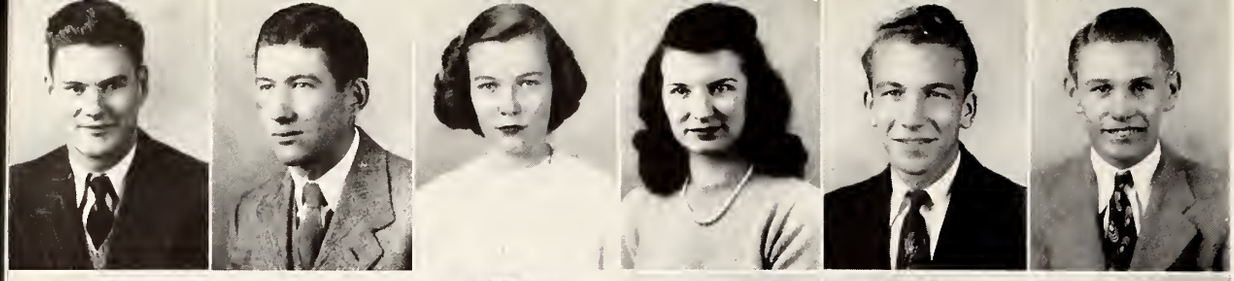

Black, C. P.
Black, J. H.
Blake
Blount, L.
Blount, W. M.
Bobbitt, C.

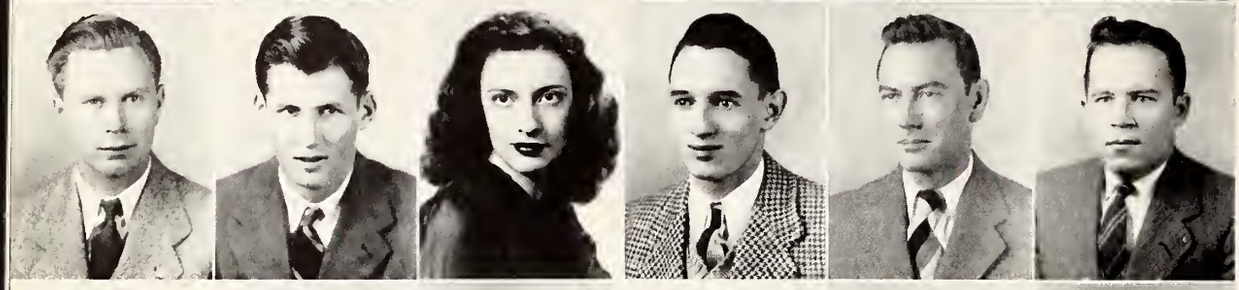

Bobbitt, J. F.
Boggan
Boone
Booth
Boutwell
Bowie

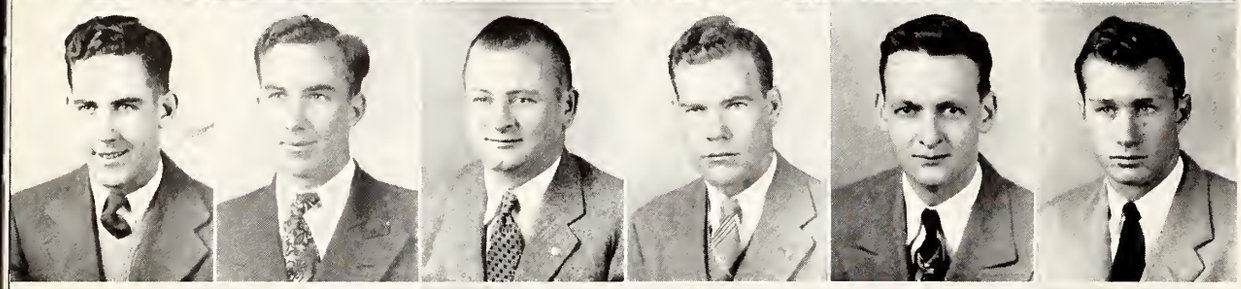

Boydstun, M.
Boydstun, R. W.
Boykin
Braden
Bradshaw
Bramlett

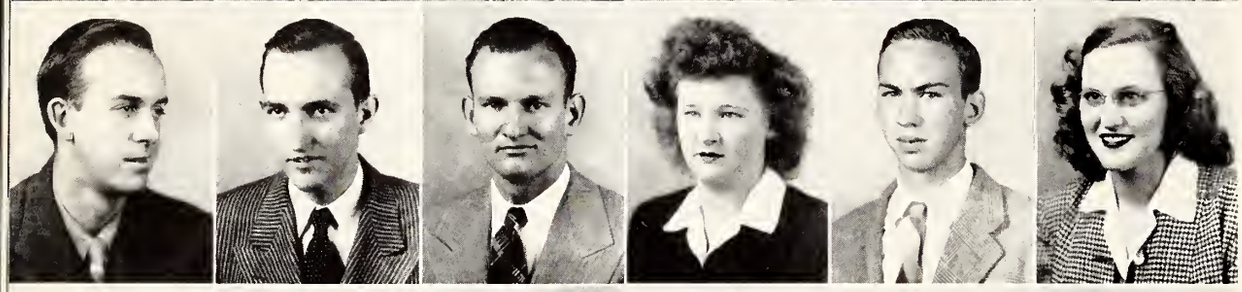

Brant
Branton
Brashier
Brent
Bright
Brinkley

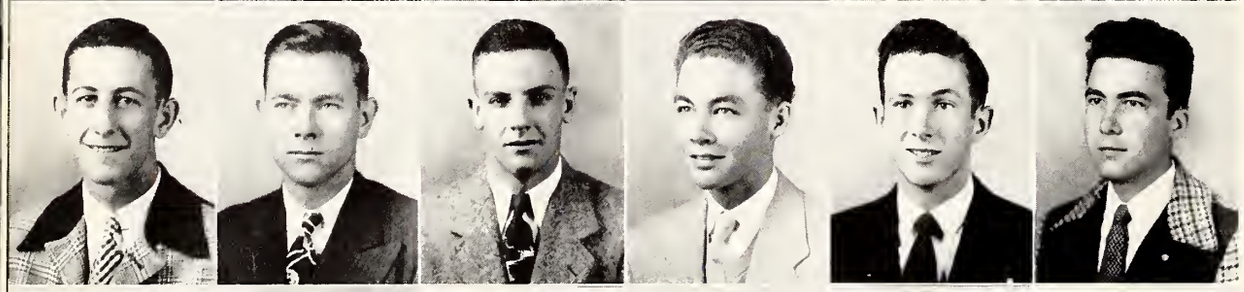

Brock
Broom
Broome
Brown, B.
Brown, R.
Brown, G. F.

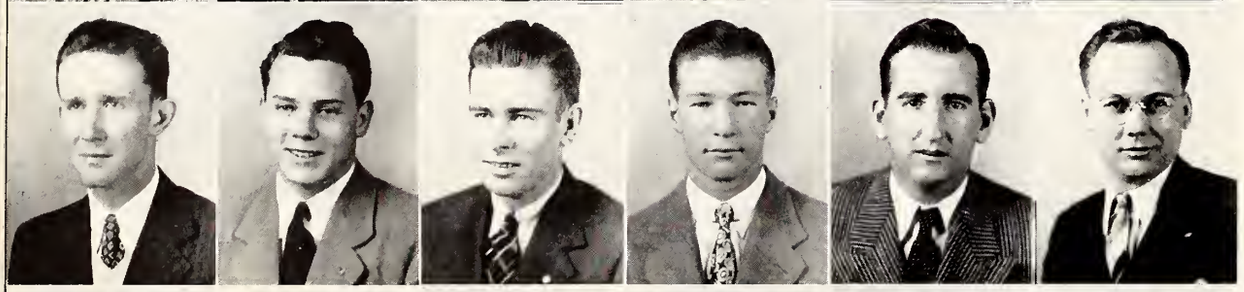

Brown, V. L.
Bryan
Bryson
Bullock
Burdette
Burke

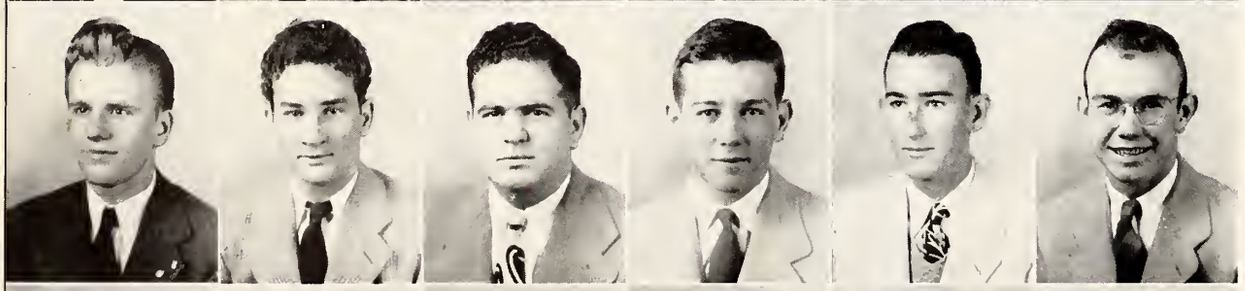

Burkley
Burnham
Burns
Burress
Byrd
Byrne

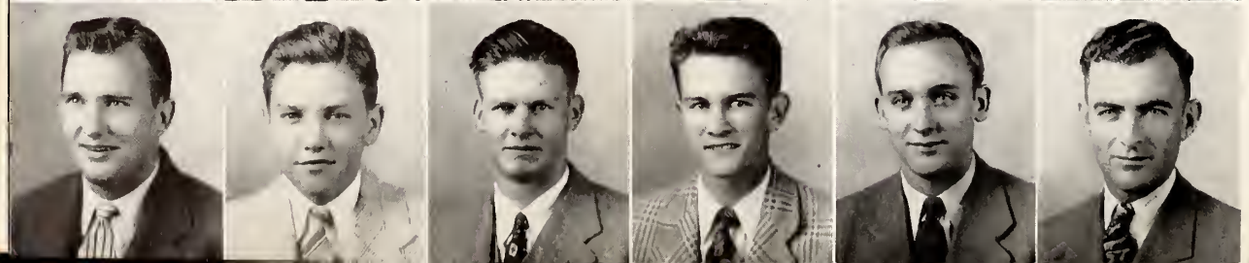

Cadenhead
Caldwell, H. P.
Caldwell, J. C.
Caldwell, J. H.
Callicott
Carlisle

The UNDERGRADS

Black, Clarence P. . . . Freshman . . . Agriculture . . . SPE
Marks, Miss.

Black, James H. . . . Freshman . . . Agriculture . . . Theta Xi
Lambert, Miss.

Blake, Eve . . . Sophomore . . . Science
Lexington, Miss.

Blount, Laura . . . Junior . . . Education
Isola, Miss.

Blount, W. M. . . . Sophomore . . . Engineering
Drew, Miss.

Bobbitt, Charles . . . Freshman . . . Business
Starkville, Miss.

Bobbitt, James F. . . . Freshman . . . Science
Starkville, Miss.

Boggan, J. J. . . . Sophomore . . . Education
Mendenhall, Miss.

Boone, Frances . . . Sophomore . . . Business . . . ZTA
Vicksburg, Miss.

Booth, H. C. . . . Sophomore . . . Agriculture
Weir, Miss.

Boutwell, John . . . Sophomore . . . Business
Forest, Miss.

Bowie, Robert H. . . . Junior . . . Business . . . KS
Durant, Miss.

Boydstun, Marshall . . . Freshman . . . Business . . . ATO
Louisville, Miss.

Boydstun, R. W. . . . Junior . . . Business
Louisville, Miss.

Boykin, W. M. . . . Sophomore . . . Agriculture . . . ATO
Catchings, Miss.

Braden, Brice . . . Freshman . . . Education
Tupelo, Miss.

Bradshaw, Irving . . . Freshman . . . Business
Jackson, Miss.

Bramlett, Graham . . . Freshman . . . Business . . . SAE
Clarksdale, Miss.

Brant, Bernard . . . Freshman . . . Engineering
Memphis, Tenn.

Branton, J. A. . . . Freshman . . . Agriculture
Columbia, Miss.

Brashier, Chas. B. . . . Sophomore . . . Business
Meridian, Miss.

Brent, Rosalie . . . Sophomore . . . Education
Meridian, Miss.

Bright, Wm. E. . . . Junior . . . Science . . . KS
Ashland, Miss.

Brinkley, Margurette . . . Sophomore . . . Education
Booneville, Miss.

Brock, James M. . . . Freshman . . . Agriculture . . . SPE
Utica, Miss.

Broom, Victor . . . Junior . . . Agriculture-Education
Sumrall, Miss.

Broome, R. H. . . . Freshman . . . Agriculture
Bay Springs, Miss.

Brown, Bruce . . . Sophomore . . . Engineering . . . KS
Jackson, Miss.

Brown, Robert . . . Freshman . . . Engineering . . . KS
Sledge, Miss.

Brown, George F. . . . Sophomore . . . Science . . . SAE
Tupelo, Miss.

Brown, V. L. . . . Junior . . . Agriculture . . . PKA
Montpelier, Miss.

Bryan, Robert . . . Freshman . . . Agriculture-Education
Starkville, Miss.

Bryson, J. R. . . . Sophomore . . . Agriculture-Education
Guntown, Miss.

Bullock, Rex . . . Freshman . . . Engineering
Tylertown, Miss.

Burdette, Thomas L. . . . Freshman . . . Science
Columbia, Miss.

Burke, Luther . . . Freshman . . . Education
Big Creek, Miss.

Burkley, Stanley E. . . . Freshman . . . Business
Natchez, Miss.

Burnham, H. C. . . . Freshman . . . Science
Puckett, Miss.

Burns, John H. . . . Freshman . . . Engineering
Jackson, Miss.

Burress, Tom . . . Sophomore . . . Engineering . . . SX
Jonesboro, Miss.

Byrd, Billy . . . Freshman . . . Agriculture . . . LXA
Yazoo City, Miss.

Byrne, Jimmie . . . Freshman . . . Engineering . . . KS
McComb, Miss.

Cadenhead, C. R. . . . Sophomore . . . Engineering . . . SAE
Greenville, Miss.

Caldwell, H. P. . . . Freshman . . . Engineering
Charleston, Miss.

Caldwell, J. C. . . . Freshman . . . Agriculture, Education
Meridian, Miss.

Caldwell, J. H. . . . Freshman . . . Engineering . . . KA
Jackson, Miss.

Callicott, W. E. . . . Sophomore . . . Engineering
Senatobia, Miss.

Carlisle, C. W. . . . Junior . . . Science
McCool, Miss.

Swonderful.

1946

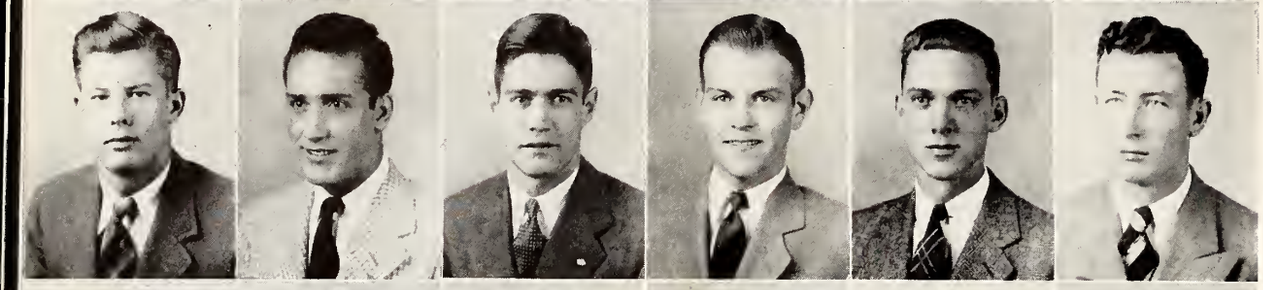

Carollo
Carnathan
Carpenter, J. R.
Carpenter, E. H.
Carr
Carrubba

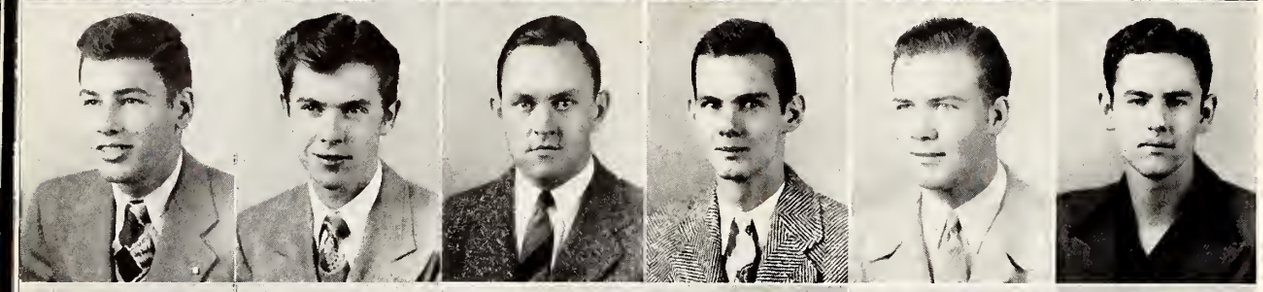

Cartwright
Cascio
Cassels
Cates
Chamblee
Champion

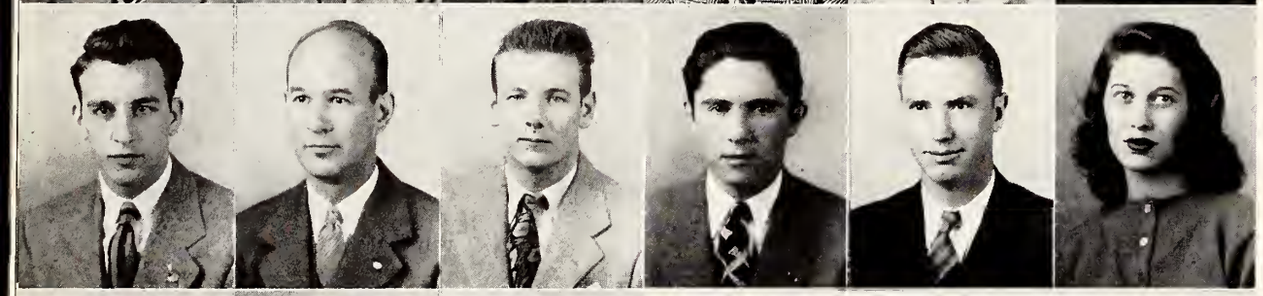

Chandler
Charbonneau
Christian
Clarke
Clements
Clogston

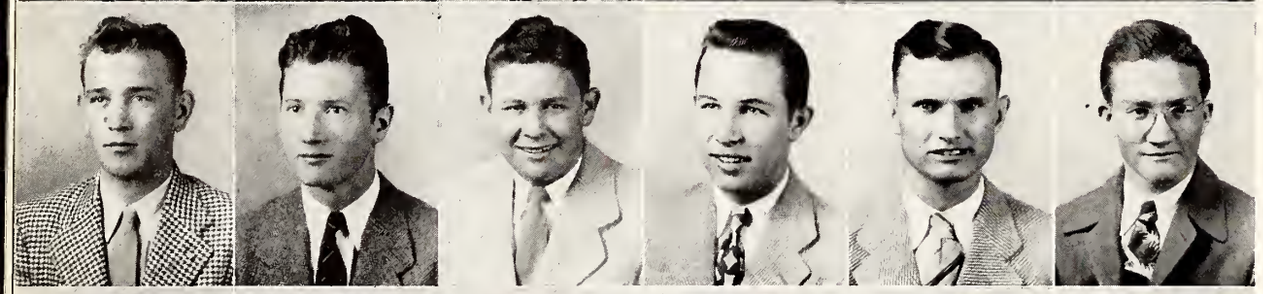

Cochran, J. C.
Cochran, W. E.
Coggin
Cohen
Cole, G. S.
Cole, M.

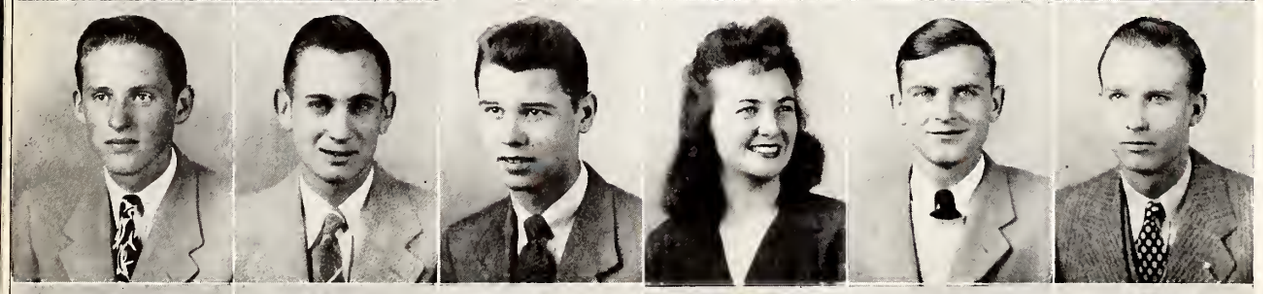

Collins
Colson
Coltharp
Comfort
Conwill
Cooper

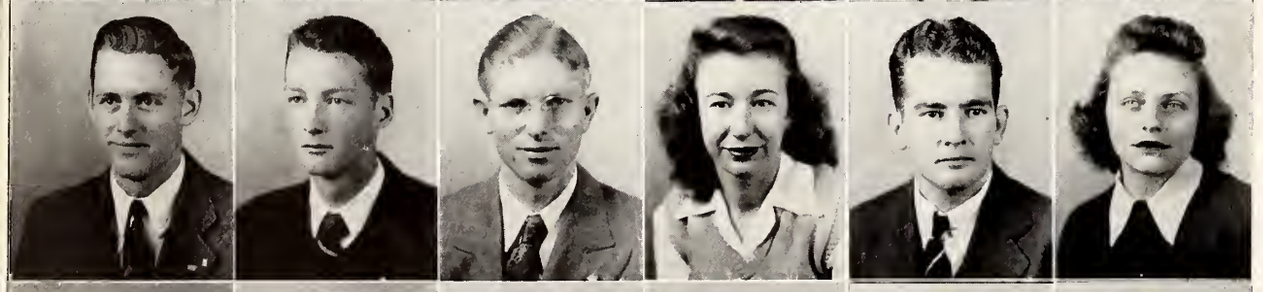

Coppock
Corbin
Covington
Cox, A.
Cox, G. E.
Cox, B. A.

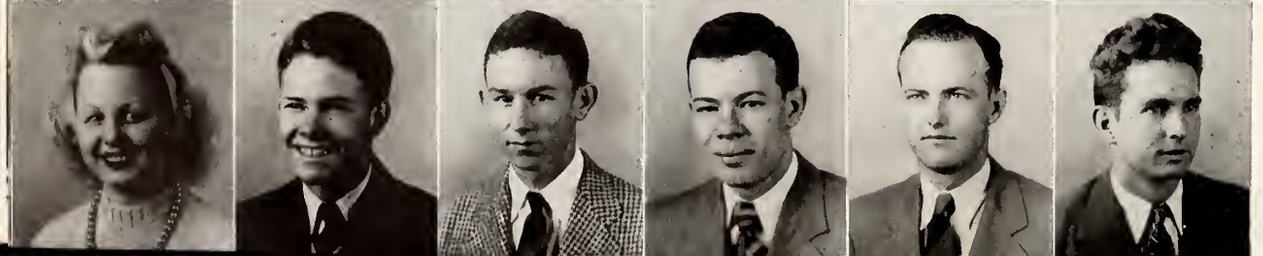

Cox, J. B.
Crawford, C. B.
Crawford, E. E.
Creekmore
Creel
Cribbs

Croft
Crothers
Crout
Crowder
Crumby
Curtis, T.

The UNDERGRADS

Carollo, Frank P. . . . Freshman . . . Business
Leland, Miss.

Carnathan, Billy . . . Sophomore . . . Engineering
Porterville, Miss.

Carpenter, James Ray . . . Freshman . . . Business . . . SX
Hattiesburg, Miss.

Carpenter, E. H. . . . Freshman . . . Agriculture
Jackson, Miss.

Carr, Alma Jeanne . . . Freshman . . . Business
Louisville, Miss.

Carrubba, Benedict . . . Sophomore . . . Engineering
Long Beach, Miss.

Cartwright, T. J. . . . Sophomore . . . Agriculture
Booneville, Miss.

Cascio, Frank . . . Freshman . . . Business . . . SPE
Leland, Miss.

Cassels, R. E. . . . Junior . . . Business
Western Springs, Ill.

Cates, Robert . . . Freshman . . . Science
Pascagoula, Miss.

Chamblee, C. C. . . . Sophomore . . . Agriculture
Ofahoma, Miss.

Champion, Robert . . . Sophomore . . . Business . . . Pi KA
Isola, Miss.

Chandler, W. S. . . . Freshman . . . Agriculture
Meridian, Miss.

Charbonneau, Charles L., Jr. . . . Sophomore . . . Business
. . . SX . . . Hattiesburg, Miss.

Christian, J. C. . . . Junior . . . Education
Egypt, Miss.

Clarke, James . . . Freshman . . . Science . . . SX
White Plains, N. Y.

Clements, William C., Jr. . . . Freshman . . . Engineering
Carrolton, Miss.

Clogston, Terry M. . . . Freshman . . . Engineering
Granada, Miss.

Cochran, James C. . . . Freshman . . . Agriculture . . . KA
Holly Springs, Miss.

Cochran, W. E. . . . Sophomore . . . Science
Kosciusko, Miss.

Coggin, James G. . . . Freshman . . . Business
Meridian, Miss.

Cohen, Bennie . . . Sophomore . . . Engineering . . . SAM
Grenada, Miss.

Cole, George S. . . . Junior . . . Agriculture
Mathiston, Miss.

Cole, Maxine . . . Freshman . . . Business . . . ZTA
Starkville, Miss.

Collins, Groves . . . Freshman . . . Agriculture
Reform, Ala.

Colson, J. M. . . . Freshman . . . Engineering
Water Valley, Miss.

Coltharp, Collins . . . Sophomore . . . Business . . . KS
New Albany, Miss.

Comfort, David M. . . . Freshman . . . Engineering . . . KA
Durant, Miss.

Conwill, X. L. Gray . . . Sophomore . . . Education
Nettleton, Miss.

Cooper, James E. . . . Freshman . . . Education
Cleveland, Miss.

Coppock, Hal D. . . . Freshman . . . Education . . . SX
Greenwood, Miss

Corbin, James . . . Freshman . . . Engineering . . . SX
Greenwood, Miss.

Covington, John N. . . . Freshman . . . Agriculture . . . SX
Marks, Miss.

Cox, Anne . . . Sophomore . . . Education . . . ZTA
Starkville, Miss.

Cox, George E. . . . Sophomore . . . Agriculture
Starkville, Miss.

Cox, Bill A. . . . Junior . . . Business . . . S Pi
Columbus, Miss.

Cox, James B. . . . Sophomore . . . Science . . . Pi KA
Smithville, Miss.

Crawford, Charles B. . . . Freshman . . . Agriculture
. . . S Pi . . . Dallas, Texas

Crawford, Edwin E. . . . Junior . . . Agriculture
Senatobia, Miss.

Creekmore, Elizabeth . . . Freshman . . . Business
Meridian, Miss.

Creel, C. O. . . . Sophomore . . . Education
Neely, Miss.

Cribbs, Lenabel . . . Sophomore . . . Science
Tutwiler, Miss.

Croft, Rosalea . . . Freshman . . . Business . . . ZTA
Tulsa, Oklahoma

Crothers, Larry . . . Freshman . . . Business . . . KS
Jackson, Miss.

Crout, Robert . . . Freshman . . . Agriculture
New Orleans, La.

Crowder, Laurin P. . . . Freshman . . . Science
Kosciusko, Miss.

Crumby, G. F. . . . Junior . . . Agriculture
Starkville, Miss.

Curtis, Thomas . . . Freshman . . . Engineering . . . SAE
Jackson, Miss.

Watch your arm, Rufus.

1946

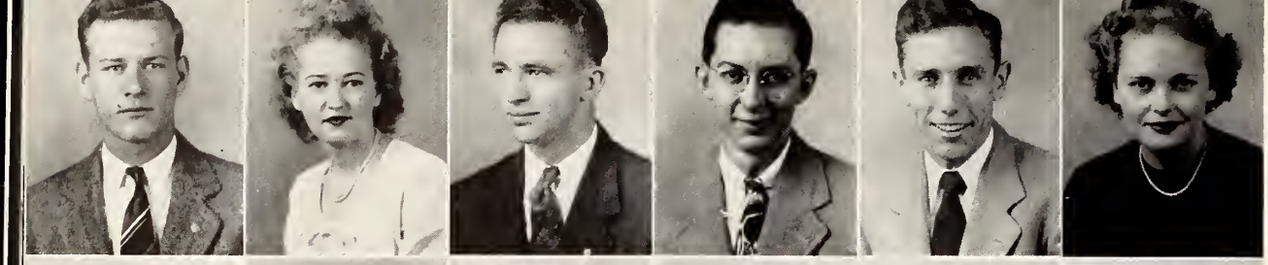

Curtis, J.
Dale
Darnell
Davidson
Davis, H.
Davis, M.

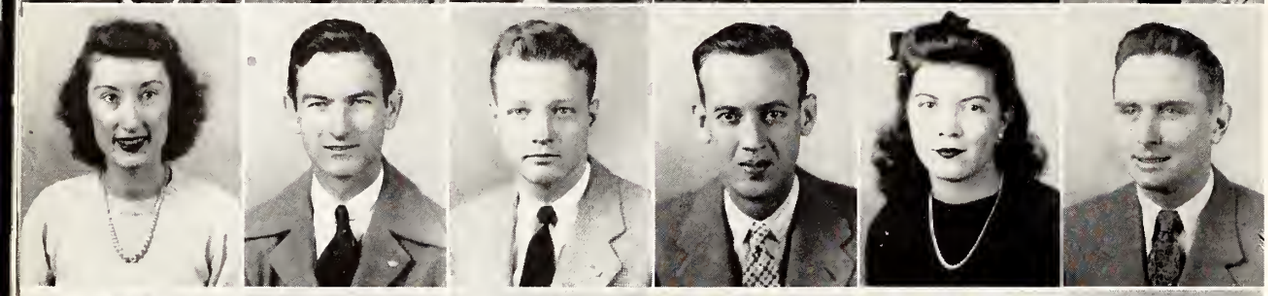

Davis, N.
Day
Dearth
DeMoville
Dempsey
Denson

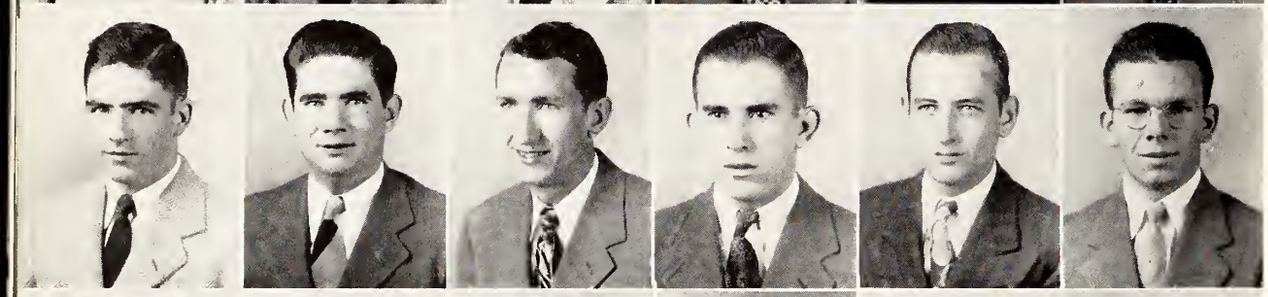

Didlake
Dilworth
Doddridge
Douglas
Dudley
Dunkin

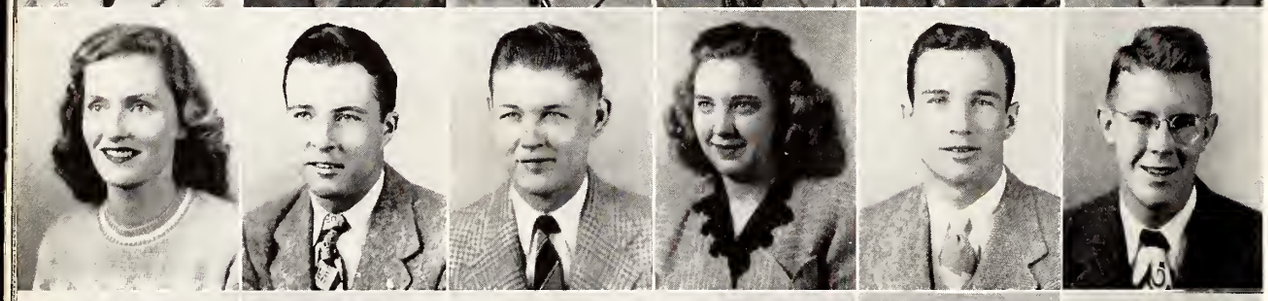

Durnin
Edwards, A. L.
Edwards, J. A.
Eisworth
Eldridge
Ellard

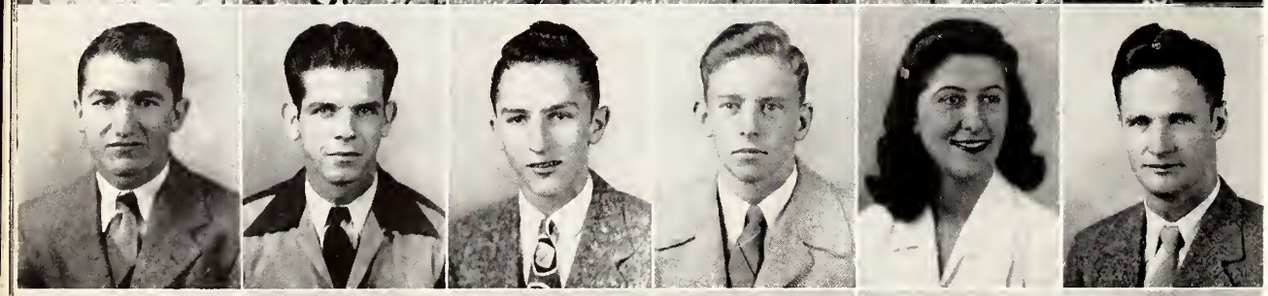

Elliott
Elmore
Epperson
Evans, D.
Evans, G.
Evans, H.

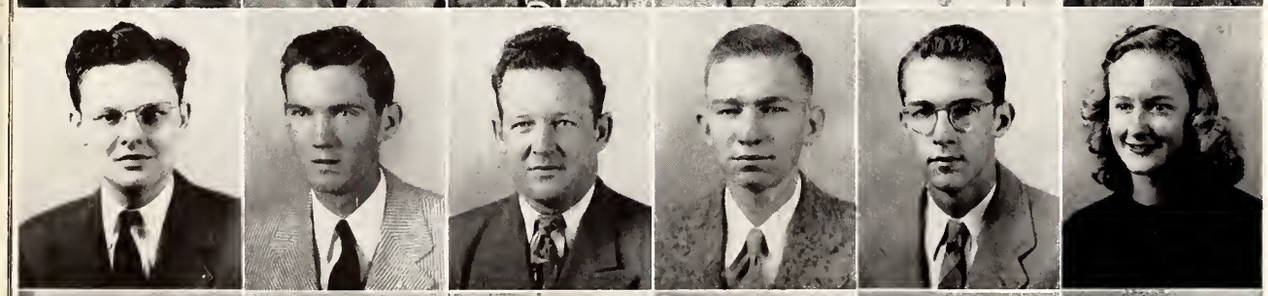

Evans, J.
Evans, L.
Fancher
Fanguy
Fant
Ferguson, D.

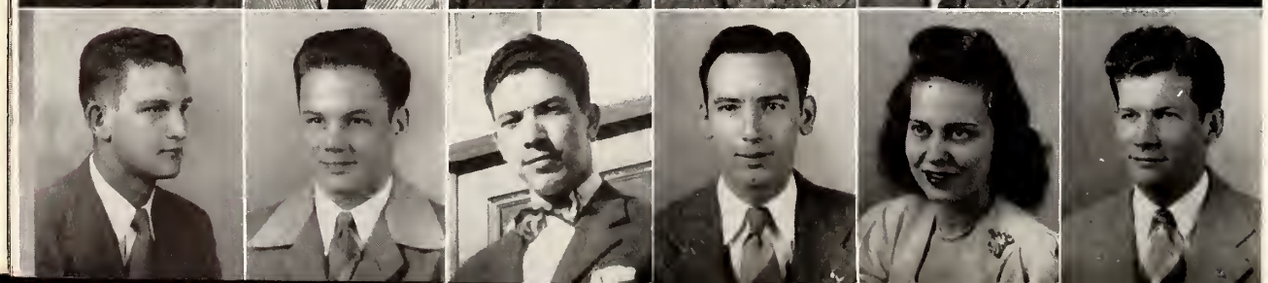

Ferguson, E.
Filgo
Fillingame
Flippen
Flippin
Floyd, Mrs.

Floyd, D.
Fondren
Fonseca
Forbes
Foresman
Forrest

The UNDERGRADS

Curtis, J. N. . . . Freshman . . . Business
Kosciusko, Miss.

Dale, Bulah . . . Junior . . . Education . . . ZTA
Darling, Miss.

Darnell, James A. . . . Junior . . . Agriculture . . . PKA
Meridian, Miss.

Davidson, James K. . . . Freshman . . . Engineering
Vicksburg, Miss.

Davis, Harper . . . Sophomore . . . Engineering . . . KS
Clarksdale, Miss.

Davis, Mollie . . . Freshman . . . Business
Belzoni, Miss.

Davis, Noll P. . . . Freshman . . . Agriculture . . . SAE
Oxford, Miss.

Day, Richard P. . . . Sophomore . . . Engineering . . . SAE
Walls, Miss.

Dearth, Betty . . . Freshman . . . Education . . . ZTA
Greenwood, Miss.

DeMoville, Ida J. . . . Freshman . . . Education . . . Chi O
Okolona, Miss.

Dempsey, John M. . . . Sophomore . . . Engineering
. . . Theta Xi . . . McCool, Miss.

Denson, L. L. . . . Freshman . . . Engineering
Starkville, Miss.

Didlake, Jean . . . Freshman . . . Business
Starkville, Miss.

Dilworth, Carroll K. . . . Sophomore . . . Agriculture
Rienzi, Miss.

Doddridge, James A. . . . Freshman . . . Agriculture
Olive Branch, Miss.

Douglas, R. A. . . . Sophomore . . . Business
Columbus, Miss.

Dudley, Frances . . . Junior . . . Business
Moorhead, Miss.

Dunkin, William T. . . . Freshman . . . Business
Steens, Miss.

Durnin, Gerald S. . . . Freshman . . . Education . . . SX
Amite, La.

Edwards, Allen L. . . . Freshman . . . Agriculture
Shaw, Miss.

Edwards, John A. . . . Freshman . . . Agriculture . . . PKA
Leland, Miss.

Eisworth, J. M. . . . Freshman . . . Business
McComb, Miss.

Eldridge, Billy . . . Freshman . . . Engineering
Wiggins, Miss.

Ellard, James Allen . . . Freshman . . . Engineering
Pittsboro, Miss.

Elliott, Eula . . . Sophomore . . . Business . . . ZTA
Laurel, Miss.

Elmore, C. M. . . . Sophomore . . . Science
Horn Lake, Miss.

Epperson, Edward C. . . . Sophomore . . . Engineering
. . . SAE . . . Greenville, Miss.

Evans, Daisy G. . . . Sophomore . . . Business
Brookhaven, Miss.

Evans, George . . . Freshman . . . Engineering
Stewart, Miss.

Evans, Howard . . . Freshman . . . Engineering . . . SX
Greenwood, Miss.

Evans, James C. . . . Freshman . . . Agriculture . . . SX
Anguilla, Miss.

Evans, L. L. . . . Sophomore . . . Agriculture . . . KA
Canton, Miss.

Fancher, H. N. . . . Freshman . . . Engineering . . . KA
Canton, Miss.

Fanguy, Bruce . . . Freshman . . . Engineering . . . SX
Greenwood, Miss.

Fant, Mary Sue . . . Sophomore . . . Science
Greenwood, Miss.

Ferguson, Dale D. . . . Junior . . . Agriculture
Bruce, Miss.

Ferguson, Edward . . . Sophomore . . . Science . . . PKA
Columbus, Miss.

Filgo, Robert . . . Freshman . . . Business . . . PKA
Tupelo, Miss.

Fillingame, James A. . . . Freshman . . . Engineering
. . . PKT . . . Gulfport, Miss.

Flippen, Earl G. . . . Freshman . . . Engineering
McCarley, Miss.

Flippin, William R. . . . Freshman . . . Engineering
Jackson, Miss.

Floyd, Mrs. D. B. . . . Junior . . . Education
Sardis, Miss.

Floyd, Douglas B. . . . Junior . . . Business . . . SPE
Sardis, Miss.

Fondren, Thomas . . . Freshman . . . Business
Belzoni, Miss.

Fonseca, Julio C. . . . Junior . . . Engineering
San Jose, Costa Rica

Forbes, Harry B. . . . Sophomore . . . Business
Sandy Hook, Miss.

Foresman, Rosemary . . . Sophomore . . . . Business
Chi O . . . Greenville, Miss.

Forrest, C. P. . . . Freshman . . . Business . . . SAE
Webb, Miss.

Going to town?

1946

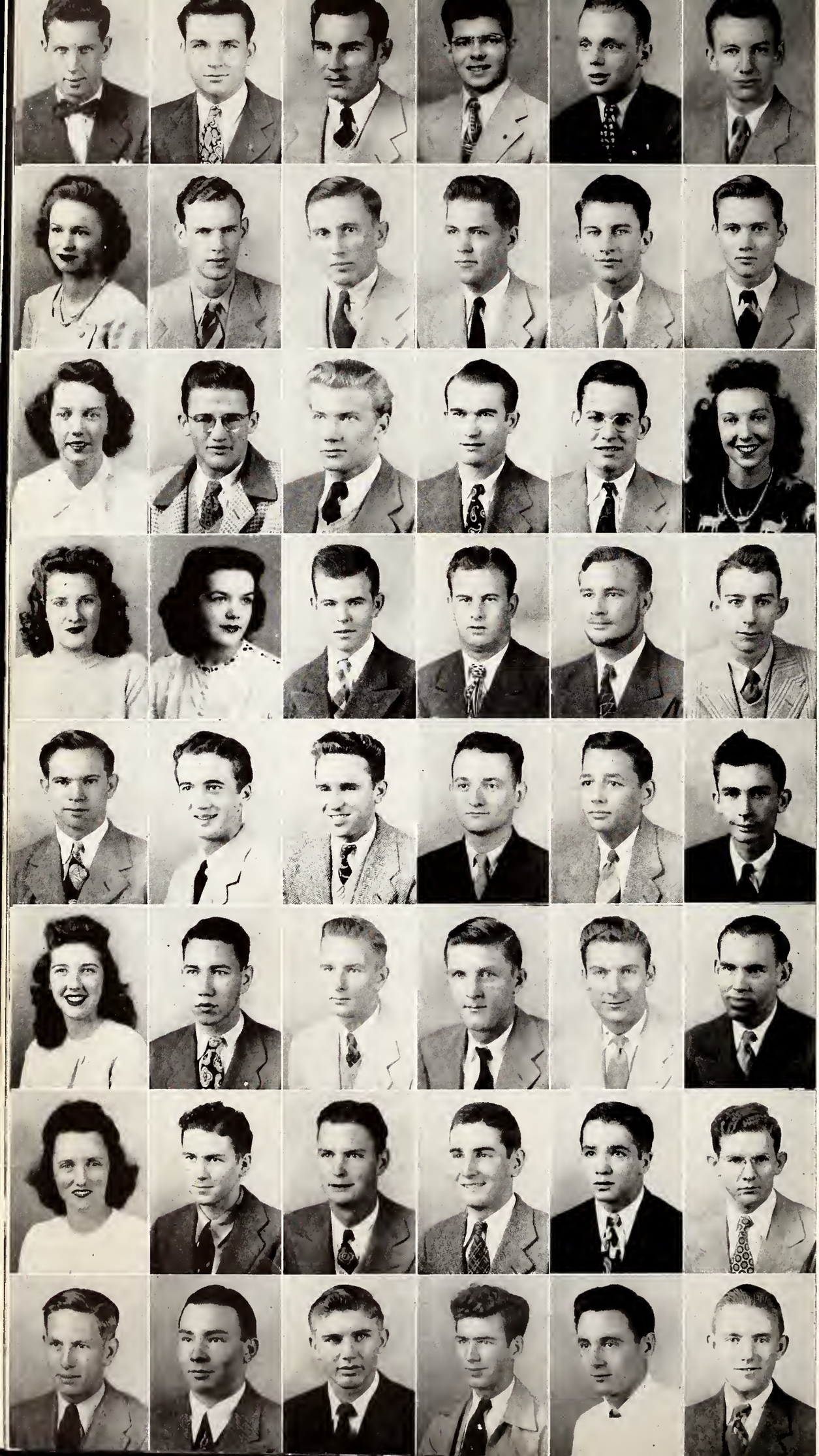

Forrester
Fortenberry
Foster
Foutch
Francis, J. C.
Francis, J. H.

Fulgham
Galey
Gann
Gardner
Garner
Garretson

Gartin
Gates
George
Germany
Gibbs
Gilliland

Gillis
Gladney
Glenn
Gober
Gordon, B.
Gordon, W

Goss
Gower
Grafton
Granberry
Green
Greenwood

Gregory
Griffin, J. E.
Griffin, R. P.
Griffis, R. W.
Griffis, T. K.
Griffith

Grissom
Grossnickle
Gunn, J. B.
Gunn, J. C.
Gurkin
Guyton

Gwin
Hailey
Hairston
Hale
Hall, J. P.
Hall, L.

The UNDERGRADS

Forrester, Gene J. . . . Freshman . . . Education . . . SAE
Memphis, Tenn.

Fortenberry, Robert E. . . . Junior . . . Engineering . . . ATO
Summit, Miss.

Foster, Jewel G. . . . Freshman . . . Engineering
Jackson, Miss.

Foutch, James . . . Junior . . . Business . . . S Pi
Cookeville, Tenn.

Francis, Jack C. . . . Sophomore . . . Business . . . PKA
Amory, Miss.

Francis, Jack H. . . . Freshman . . . Agriculture . . . KA
Meridian, Miss.

Fulgham, Geraldine . . . Sophomore . . . Business
Maben, Miss.

Galey, Raymond E. . . . Freshman . . Science
Greenwood, Miss.

Gann, Bennona V. . . . Freshman . . . Agriculture
Marietta, Miss.

Gardner, Maynard . . . Freshman . . . Agriculture . . . KS
Clarksdale, Miss.

Garner, Alva C. . . . Freshman . . . Engineering
Magnolia, Miss.

Garretson, Oscar R. . . . Freshman . . . Agriculture
Leakesville, Miss.

Gartin, Mary Love . . . Freshman . . . Science
West Point, Miss.

Gates, Gene H. . . . Junior . . . Business . . . KA
Crystal Springs, Miss.

George, Robert P. . . . Sophomore . . . Engineering . . . SPE
Chattanooga, Tenn.

Germany, Guy . . . Sophomore . . . Education
Union, Miss.

Gibbs, Frank E. . . . Junior . . . Education . . . ATO
Learned, Miss.

Gilliland, Lola J. . . . Sophomore . . . Education
Tremont, Miss.

Gillis, Kathleen . . . Sophomore . . . Business
Sturgis, Miss.

Gladney, Irma L. . . . Sophomore . . . Business
Artesia, Miss.

Glenn, Robert D. . . . Freshman . . . Engineering
Aberdeen, Miss.

Gober, Elijah T. . . . Freshman . . . Business
Jackson, Miss.

Gordon, Bobby H. . . . Freshman . . . Agriculture . . . ATO
Canton, Miss.

Gordon, William H. . . . Freshman . . . Engineering
Cruger, Miss.

Goss, Clarence . . . Junior . . . Agriculture . . . KS
Jonestown, Miss.

Gower, Thomas C. . . . Freshman . . . Engineering . . . KS
Baldwyn, Miss.

Grafton, Surry A. . . . Freshman . . . Business . . . SPE
Memphis, Tenn.

Granberry, George B. . . . Freshman . . . Agriculture
Richton, Miss.

Green, Tom . . . Freshman . . . Business . . . SX
West Point, Miss.

Greenwood, Joseph E. . . . Sophomore . . . Engineering
Hattiesburg, Miss.

Gregory, Vay Barber . . . Freshman . . . Business . . . Chi O
Yazoo City, Miss.

Griffin, James E. . . . Freshman . . . Engineering
Meridian, Miss.

Griffin, Robert P. . . . Freshman . . . Engineering . . . PKA
Gulfport, Miss.

Griffis, Robert W. . . . Sophomore . . . Engineering
Louisville, Miss.

Griffis, Thomas K. . . . Junior . . . Business . . . ATO
Louisville, Miss.

Griffith, William . . . Sophomore . . . Science
Ackerman, Miss.

Grissom, Eugenia . . . Freshman . . . Education
Guntown, Miss.

Grossnickle, James W. . . . Freshman . . . Engineering
. . . KS . . . Columbus, Miss.

Gunn, John B. . . . Sophomore . . . Agriculture . . . KA
Meridian, Miss.

Gunn, James C. . . . Freshman . . . Agriculture . .
Walnut, Miss.

Gurkin, Marion P. . . . Freshman . . . Agriculture
Collierville, Tenn.

Guyton, John W. . . . Sophomore . . . Engineering
. . . LXA . . . Macon, Miss.

Gwin, Frank W. . . . Junior . . . Agriculture . . . PKA
Tchula, Miss.

Hailey, Howard M. . . . Freshman . . . Agriculture
Gholson, Miss.

Hairston, Robert P. . . . Freshman . . . Agriculture
. . . KA . . . Silver City, Miss.

Hale, Edward E. . . . Freshman . . . Business
Corinth, Miss.

Hall, James P. . . . Sophomore . . . Engineering . . . ATO
Memphis, Tenn.

Hall, Lauton . . . Freshman . . . Agriculture
Belmont, Miss.

Steve and a hireling.

1946

Hall, S. H.
Hammett
Hammons
Hanrahan
Harbour, Mrs. E. B.
Harbour, R. A.

Harding
Hardy
Harford
Harkey
Harris, A. G.
Harris, B. E.

Harris, J. E.
Harris, K.
Harris, J.
Harris, W. A.
Harris, W. M.
Harris, C. R.

Harrison
Hastings
Hatfield
Hathcock, H. L.
Hathcock, J. F.
Hay

Hays
Hazard
Hearn
Hearon
Hegwood
Hemphill

Henderson
Hendrick
Herrington
Hester
Hicks
Higgason

Hill, G. E.
Hill, K. D.
Hill, R. D.
Hillebert
Hines
Hodges

Hogan
Holditch
Holiman
Holley
Hollingsworth
Hollis

The UNDERGRADS

Hall, Shelia H. . . . Junior . . . Business . . . Chi O
Eupora, Miss.

Hammett, Warren . . . Sophomore . . . Agriculture . . . KA
Greenville, Miss.

Hammons, Ray O. . . . Junior . . . Agriculture
Wesson, Miss.

Hanrahan, William P. . . . Sophomore . . . Engneering
. . . S Pi . . . Greenville, Miss.

Harbour, Mrs. Edna B. . . . Freshman . . . Education
Meridian, Miss.

Harbour, Ritzy A. . . . Freshman . . . Agriculture
Meridian, Miss.

Harding, Willard E. . . . Freshman . . . Engineering
. . . SX . . . Greenwood, Miss.

Hardy, Paul E. . . . Freshman . . . Agriculture
Neshoba, Miss.

Harford, Bernard . . . Freshman . . . Business
Meridian, Miss.

Harkey, Jean A. . . . Freshman . . . Science
Harperville, Miss.

Harris, A. G. . . . Freshman . . . Engineering
Carriers, Miss.

Harris, Boyce E. . . . Freshman . . . Business
Tupelo, Miss.

Harris, John E. . . . Sophomore . . . Agriculture
Mobile, Ala.

Harris, Katharyn . . . Freshman . . . Education . . . ZTA
Macon, Miss.

Harris, Julian . . . Freshman . . . Agriculture . . . SX
Hazlehurst, Miss.

Harris, William A. . . . Freshman . . . Engineering
Rich, Miss.

Harris, William M. . . . Freshman . Engineering
Summit, Miss.

Harris, Conwell R. . . . Freshman . . . Business . . . KS
Aberdeen, Miss.

Harrison, Robert S. . . . Freshman . . . Engineering
Yazoo City, Miss.

Hastings, Z. R . . . Freshman . . . Business
Bruce, Miss.

Hatfield, William H. . . . Freshman . . . Agriculture
Booneville, Miss.

Hathcock, Helene L. . . . Freshman . . . Business
Corinth, Miss.

Hathcock, James F. . . . Freshman . . . Agriculture
Lexington, Miss.

Hay, Connie M. . . . Sophomore . . . Business
Blytheville, Ark.

Hays, Mildred M. . . . Sophomore . . . Education
Starkville, Miss.

Hazard, Jack . . . Freshman . . . Business . . . SX
West Point, Miss.

Hearn, Uluse L. . . . Junior . . . Engineering
Laurel, Miss.

Hearon, T. Eldon . . . Sophomore . . . Engineering
. . . PKA . . . Jackson, Miss.

Hegwood, Wayne H. . . . Freshman . . . Engineering
Jackson, Miss.

Hemphill, James T. . . . Sophomore . . . Business
Summit, Miss.

Henderson, Leslie . . . Freshman . . . Business
Preston, Miss.

Hendrick, George P. . . . Junior . . . Business
Jackson, Miss.

Herrington, William B. . . . Sophomore . . . Engineering
Mt. Olive, Miss.

Hester, Thomas H. . . . Freshman . . . Science . . . LXA
Starkville, Miss.

Hicks, Ralph L. . . . Junior . . . Engineering . . . SAE
Tupelo, Miss.

Higgason, Clyde R. . . . Freshman . . . Science
Louisville, Miss.

Hill, Grady E. . . . Freshman . . . Engineering . . . SX
Calhoun City, Miss.

Hill, Kenneth D. . . . Sophomore . . . Engineering
Becker, Miss.

Hill, Robert D. . . . Sophomore . . . Science
Louisville, Miss.

Hillebert, Harold G. . . . Junior . . . Agriculture . . . ATO
Canton, Miss.

Hines, Robert L. . . . Freshman . . . Education . . . ATO
Kosciusko, Miss.

Hodges, Raymond D. . . . Freshman . . . Engineering . . . SX
Reform, Miss.

Hogan, Charles R. . . . Sophomore . . . Engineering
Jackson, Miss.

Holditch, John D. . . . Freshman . . . Agriculture
Ecru, Miss.

Holiman, John P. . . . Sophomore . . . Agriculture . . . SX
Lepanto, Ark.

Holley, Anna Mae . . . Freshman . . . Science
Estill, Miss.

Hollingsworth, William T. . . . Freshman . . . Business . . . KS
Newton, Miss.

Hollis, Richard S. . . . Freshman . . . Engineering . . . PKA
Amory, Miss.

Winsome miss

1946

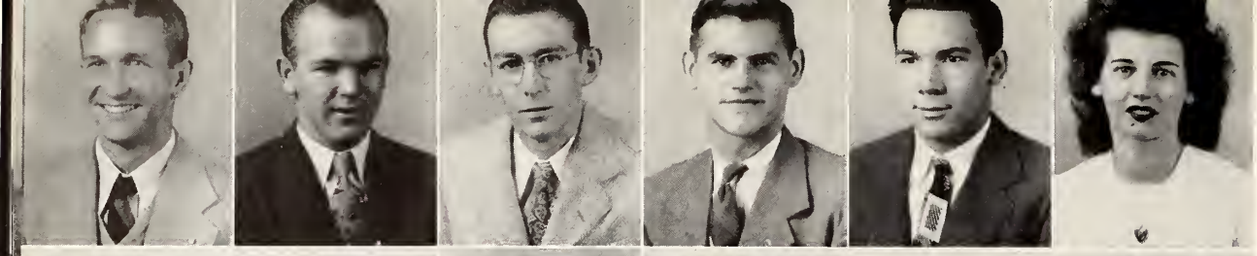

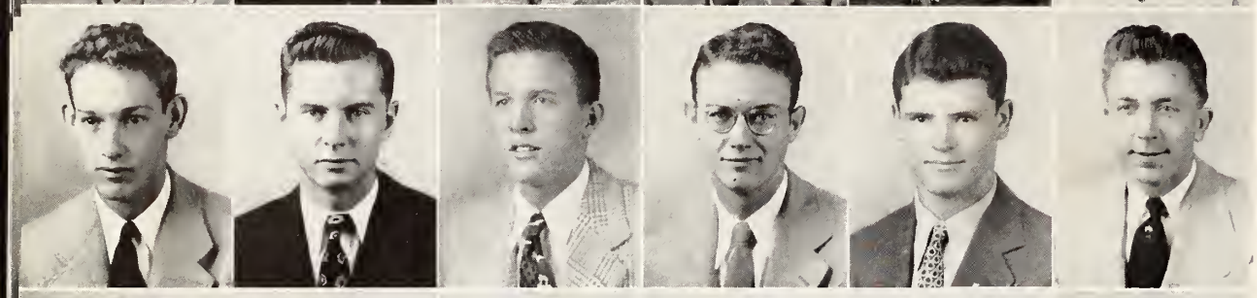

Holloman
Hoop
Horton
Hosemann
Howard
Howell, N.

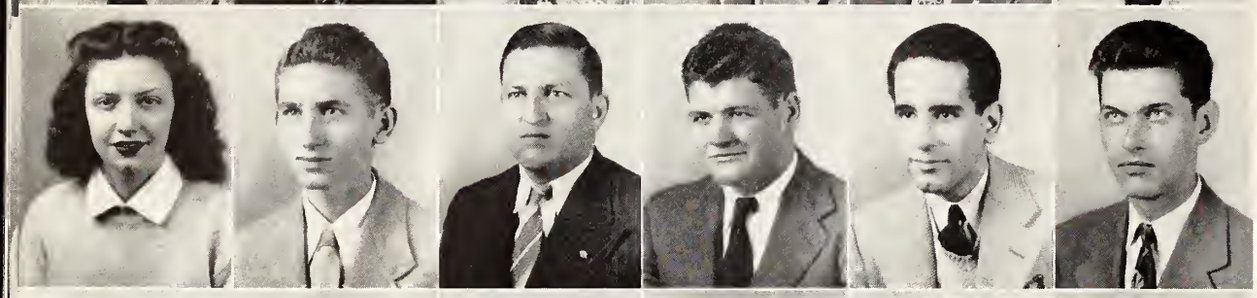

Howell, R.
Hubbard
Huddleston
Hudson
Hughes
Humphries

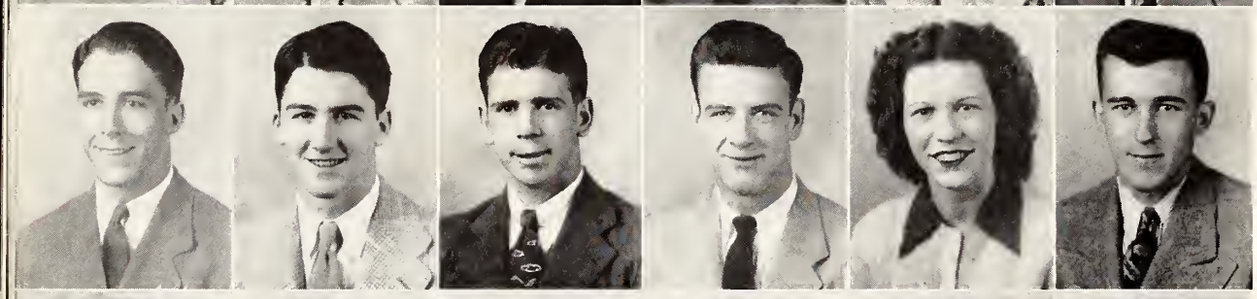

Hunter
Hurt
Hutchins
Hutchinson
Idiaquez
Jackson, F. T.

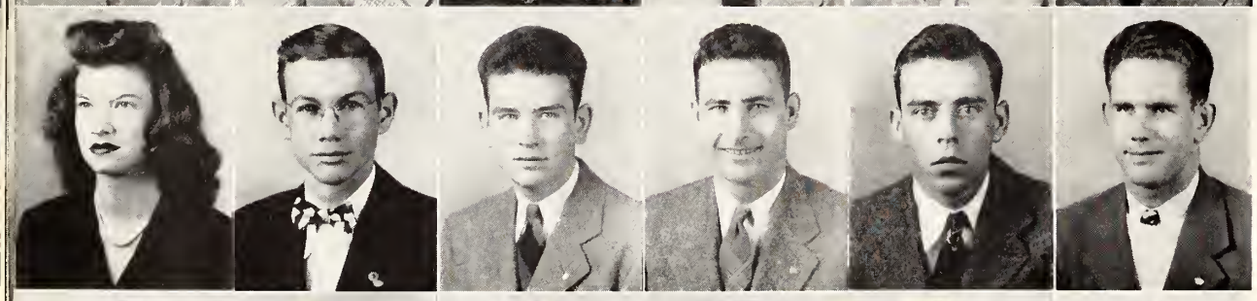

Jackson, F. Z.
Jackson, R. J.
Jamison
Jeffrey
Johnson, O. G.
Johnson, H. W.

Johnson, L.
Jones, C. R.
Jones, J. W.
Jones, L. C.
Jones, R. E.
Jones, R. W.

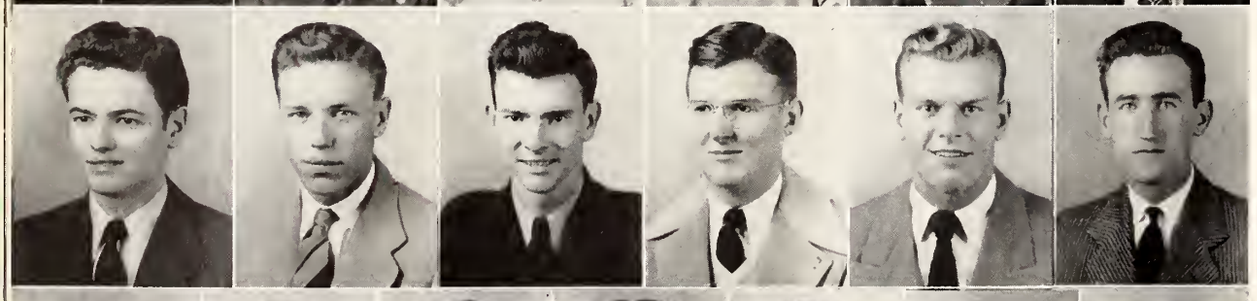

Jordan
Josey
Jumper
Juni
Keenan
Keith

Keltner
Kenna
Kimbrough
King, B. F.
King, H.
King, J. M.

King, J. S.
Kirby
Kitchens
Kizer, D.
Kizer, M.
Kleban
Klyce

The UNDERGRADS

Holloman, Joseph W. . . . Junior . . . Engineering . . . ATO
Lexington, Miss.

Hoop, James M. . . . Freshman . . . Engineering
Cascilla, Miss.

Horton, Therman L. . . . Freshman . . . Education
Arcola, Miss.

Hosemann, Edward G. . . . Freshman . . . Business
Vicksburg, Miss.

Howard, Billy W. . . . Sophomore . . . Engineering
Laurel, Miss.

Howell, Nellie Jean . . . Freshman . . . Business
Starkville, Miss.

Howell, Roy . . . Sophomore . . . Engineering
Philadelphia, Miss.

Hubbard, William W. . . . Sophomore . . . Engineering
Utica, Miss.

Huddleston, Bill M. . . . Freshman . . . Engineering
. . . SPE . . . Utica, Miss.

Hudson, Hugh H. . . . Junior . . . Engineering . . . SX
Starkville, Miss.

Hughes, Yerby Lee . . . Freshman . . . Engineering
Orange, Texas

Humphries, Bill J. . . . Junior . . . Agriculture
Louisville, Miss.

Hunter, Earlene . . . Sophomore . . . Business . . . ZTA
Greenwood, Miss.

Hurt, Robert N. . . . Freshman . . . Science
Louisville, Miss.

Hutchins, Frank . . . Sophomore . . . Business
Big Creek, Miss.

Hutchinson, Kenneth C. . . . Freshman . . . Engineering
Jackson, Miss.

Idiaquez, Joseph T. . . . Freshman . . . Engineering
. . . ATO . . . Holly Bluff, Miss.

Jackson, Frank T. . . . Junior . . . Business . . . SX
Starkville, Miss.

Jackson, Frederick Z. . . . Freshman . . . Education
Kosciusko, Miss.

Jackson, Raymond J. . . . Freshman . . . Education
. . . ATO . . . Kosciusko, Miss.

Jamison, Hubert M. . . . Sophomore . . . Education
Independence, Miss.

Jeffrey, Robert H. . . . Sophomore . . . Business . . . SAE
Memphis, Tenn.

Johnson, Ollie G. . . . Freshman . . . Science . . . Chi O
State College, Miss.

Johnson, Herbert W . . . Sophomore . . . Business
. . . T Xi . . . Columbus, Miss.

Johnson, Lorena . . . Sophomore . . . Education
Starkville, Miss.

Jones, Cecil Ray . . . Sophomore . . . Agriculture
Hattiesburg, Miss.

Jones, John W. . . . Freshman . . . Business . . . SX
Greenwood, Miss.

Jones, Leon C. . . . Sophomore . . . Business
Pelehatchie, Miss.

Jones, Ross E. . . . Freshman . . . Business
Bay St. Louis, Miss.

Jones, Robert W. . . . Freshman . . . Engineering . . . PKA
Newton, Miss.

Jordan, Johnnie K. . . . Sophomore . . . Agriculture
. . . PKA . . . Decatur, Miss.

Josey, Finis H. . . . Sophomore . . . Agriculture
Starkville, Miss.

Jumper, Nona W. . . . Junior . . . Business
Corinth, Miss.

Juni, Doris G. . . . Sophomore . . . Business . . . ZTA
Philadelphia, Pa.

Keenan, Walter E. . . . Sophomore . . . Agriculture
Brookhaven, Miss.

Keith, Hardy J. . . . Junior . . . Agriculture
Walnut, Miss.

Keltner, Clinton F. . . . Freshman . . . Business
Mobile, Ala.

Kenna, James Hobson . . . Sophomore . . . Agriculture
. . . ATO . . . Jackson, Miss.

Kimbrough, Emmett . . . Junior . . . Agriculture
. . . ATO . . . Leland, Miss.

King, B. F. . . . Sophomore . . . Engineering . . . SPE
Helena, Ark.

King, Herbie . . . Sophomore . . . Education . . . SX
Springfield, Ohio

King, John M. . . . Junior . . . Business
Ackerman, Miss.

King, Joseph S. . . . Freshman . . . Agriculture . . . SX
Greenwood, Miss.

Kirby, Richard . . . Freshman . . . Agriculture
Natchez, Miss.

Kitchens, Martha . . . Junior . . . Education
New Albany, Miss.

Kizer, Doris . . . Freshman . . . Business
Booneville, Miss.

Kizer, Milton . . . Junior . . . Business
Booneville, Miss.

Kleban, Warren G. . . . Sophomore . . . Engineering
. . . SAM . . . Starkville, Miss.

Klyce, J. H. . . . Sophomore . . . Engineering . . . ATO
Sardis, Miss.

Ah, ah, Dean Willie.

1946

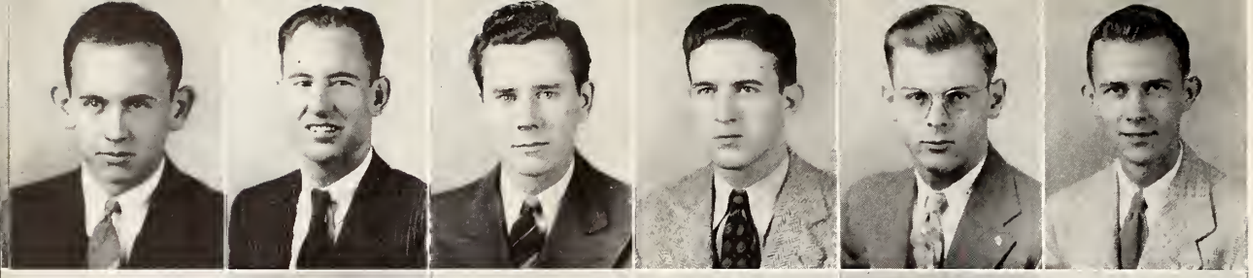

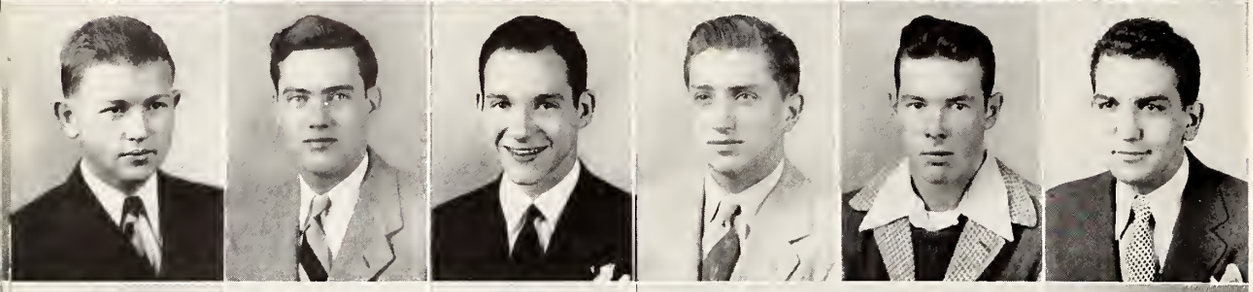

Knight
Knowles
Laird, H.
Laird, W.
Lancaster, D.
Lancaster, K.

Langston
Leslie
Levitt
Levy
Liddell
Lillo

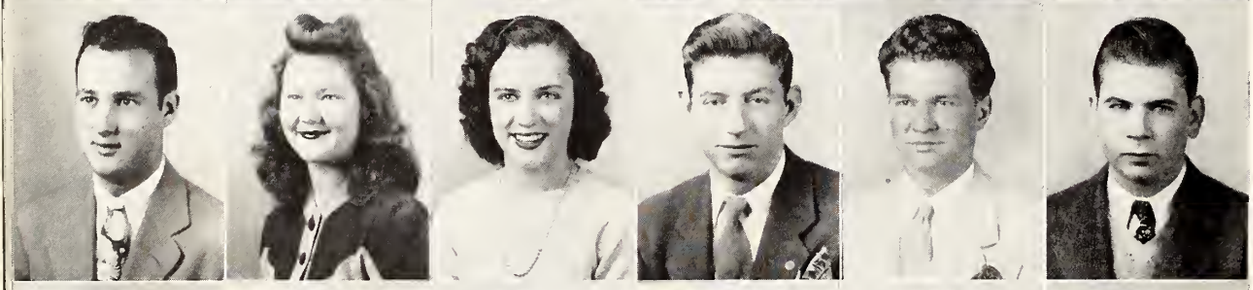

Lipe
Little
Livingston
Lofton
Louis
Love

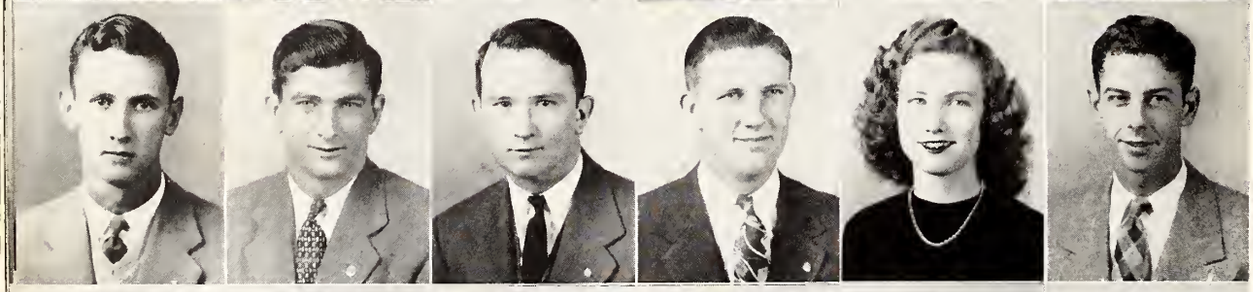

Loving
Lowry
Luckett
Lundy
Lusk
Lyon

McAdams
McCaleb
McCann
McCarty, J.
McCarty, S.
McCaskill

McCluer
McCollum
McCombs
McCool
McCord
McCoy

McCracken
McCulley
McDade
McDaniel, R.
McDaniel, T.
McDonald

McDonnell
McFadden
McGee
McGowan
McGuire
McIntyre
McKay

The UNDERGRADS

Knight, George R. . . . Freshman . . . Education . . . KA
Toccopola, Miss.

Knowles, Calvin . . . Freshman . . . Agriculture
Dumas, Miss.

Laird, Hollis W. . . . Sophomore . . . Engineering
Natchez, Miss.

Laird, Wheeler E. . . . Freshman . . . Engineering
. . . ATO . . . Kosciusko, Miss.

Lancaster, Donald B. . . . Junior . . . Business . . . LXA
Tallulah, La.

Laneaster, Kent . . . Sophomore . . . Education . . . SX
State College, Miss.

Langston, Robert E. . . . Freshman . . . Engineering
SPE . . . Tunica, Miss.

Leslie, Tom . . . Sophomore . . . Engineering . . . ATO
West Point, Miss.

Levitt, Marshall . . . Junior . . . Business . . . SAM
Greenwood, Miss.

Levy, Gert G. . . . Freshman . . . Science . . . SAM
Natchez, Miss.

Liddell, John . . . Junior . . . Agriculture . . . PKA
Learned, Miss.

Lillo, Johnny B. . . . Freshman . . . Business
Leland, Miss.

Lipe, J. W. . . . Junior . . . Business . . . SX
Rolling Fork, Miss.

Little, Lamar . . . Sophomore . . . Business . . . ATO
Starkville, Miss.

Livingston, Arthur . . . Junior . . . Business
Sturgis, Miss.

Lofton, W. N. . . . Junior . . . Business . . . SPE
Hughes, Ark.

Louis, Joseph W. . . . Sophomore . . . Education
Leaksville, Miss.

Love, Marcus . . . Sophomore . . . Business . . . SAE
Durant, Miss.

Loving, Charles . . . Junior . . . Engineering
Beauregard, Miss.

Lowry, Joan . . . Freshman . . . Business . . . ZTA
Houston, Miss.

Luckett, Anne . . . Freshman . . . Engineering . . . Chi O
Tutwiler, Miss.

Lundy, Earl L. . . . Sophomore . . . Agriculture
Philadelphia, Miss.

Lusk, William . . . Sophomore . . . Agriculture . . . SAE
Doddsville, Miss

Lyon, Gordon . . . Junior . . . Business . . . SX
Tchula, Miss.

McAdams, Herman . . . Junior . . . Engineering . . . S Pi
West Point, Miss.

McCaleb, Miles D . . . Freshman . . . Engineering
. . . PKA . . . Cleveland, Miss.

McCann, Thomas R. . . . Graduate . . . Graduate
. . . Theta Xi . . . Columbus, Miss.

McCarty, John E. . . . Junior . . . Agriculture
Sommerland, Miss.

McCarty, Sylvia . . . Freshman . . . Busness . . . ZTA
Sunflower, Miss.

McCaskill, Oliver L. . . . Agriculture . . . PKA
Leland, Miss.

McCluer, James A. . . . Freshman . . . Agriculture
Jackson, Miss.

McCollum, Owens . . . Junior . . . Business . . . SX
West Point, Miss.

McCombs, Lillian . . . Freshman . . . Business . . . ZTA
Aberdeen, Miss.

McCool, Grady L. . . . Sophomore . . . Education
Ethel, Miss.

McCord, William A. . . . Sophomore . . . Agriculture
Corinth, Miss.

McCoy, Owen S. . . . Sophomore . . . Engineering
. . . SAE . . . Greenville, Miss.

McCracken, James E. . . . Freshman . . . Education
SX . . . Jonesboro, Ark.

McCulley, Charles R. . . . Freshman . . . Engineering
. . . KS . . . Iuka, Miss.

McDade, Owen . . . Junior . . . Agriculture
Doddsville, Miss.

McDaniel, Robert E . . . Freshman . . . Education
Johnston Station, Miss.

McDaniel, Thomas . . . Junior . . . Agriculture
Mattson, Miss.

McDonald, Marjorie . . . Junior . . . Science
DeKalb, Miss.

McDonnell, Katherine . . . Freshman . . . Business
. . . Chi O . . . Biloxi, Miss.

McFadden, William . . . Freshman . . . Business
Fulton, Miss.

McGee, William A. . . . Sophomore . . . Business
Louin, Miss.

McGowan, W. I. . . . Freshman . . . Engineering
Winona, Miss.

McGuire, R. W. . . . Freshman . . . Engineering . . . S Pi
Jackson, Miss.

McIntyre, Robert Quin . . . Sophomore . . . Business
. . SX . . . Greenwood, Miss.

McKay, David P. . . . Sophomore . . . Science . . . ATO
State College, Miss.

Bully—best of them all.

1946

McKee
McKibben
McKnight
McLemore
McLeod
McMinn

McMullen
McNamara
Mabry
Manselle
Martin, D.
Martin, E.

Martin, G.
Martin, R.
Martin, S.
Mashburn
Matthes
Matthews

Maxwell, E.
Maxwell, J.
May
Mayo
Maury
Maxcy

Meadows
Melton
Miller, L.
Miller, H.
Miller, M.
Minor

Mitchell, C.
Mitchell, D.
Mitchell, T.
Mixon
Mizelle
Mobley

Montgomery, G.
Montgomery, C.
Moor
Moore, N.
Moore, R.
Moose

Morgan, M.
Morgan, W.
Morse
Morson
Morton, E.
Morton, D. C
Mullins, R. A.

The UNDERGRADS

McKee, Lawrence S. . . . Junior . . . Engineering
Silver City, Miss.

McKibben, Ula V. . . . Sophomore . . . Business
Calhoun City, Miss.

McKnight, A. C. . . . Junior . . . Agriculture, Education
Atmore, Ala.

McLemore, R. B. . . . Freshman . . . Engineering
Corinth, Miss.

McLeod, Clifton D. . . . Junior . . . Agriculture
Leakesville, Miss.

McMinn, Martha Virginia . . . Freshman . . . Education
Sturgis, Miss.

McMullen, James W. . . . Freshman . . . Education
Arkabutla, Miss.

McNamara, Homer C., Jr. . . . Junior . . . Agriculture
. . . PKA . . . Leland, Miss.

Mabry, William H. . . . Sophomore . . . Agriculture
Durma, Miss.

Manselle, Louise . . . Freshman . . . Business . . . ZTA
Tupelo, Miss.

Martin, Dorothy V. . . . Junior . . . Business
Starkville, Miss.

Martin, Ernest B. . . . Sophomore . . . Agriculture
Grenada, Miss.

Martin, Glenn T. . . . Sophomore . . . Science
Ellisville, Miss.

Martin, Roy N. . . . Freshman . . . Business
Starkville, Miss.

Martin, S. B. . . . Freshman . . . Agriculture
Jackson, Miss.

Mashburn, Harvey . . . Freshman . . . Engineering
. . . SPE . . . Utica, Miss.

Matthes, Carl E., Jr. . . . Freshman . . . Engineering
. . . SX . . . Biloxi, Miss.

Matthews, John E., Jr. . . . Freshman . . . Agriculture
. . SPE . . . Tunica, Miss.

Maxwell, Effie Elizabeth . . . Freshman . . . Education
Starkville, Miss.

Maxwell, Jean M. . . . Sophomore . . . Education
Fairfield, Ala.

May, Harriet . . . Sophomore . . . Science
Amory, Miss.

Mayo, Sidney E. . . . Freshman . . . Engineering
Boyle, Miss.

Maury, Lucien G. . . . Sophomore . . . Science . . . PKT
Union, Miss.

Maxcy, Thomas R. . . . Junior . . . Engineering
Lambert, Miss.

Meadows, W. L. . . . Sophomore . . . Business
Quitman, Miss.

Melton, Joseph C. . . . Freshman . . . Business . . . SAE
Tchula, Miss.

Miller, Louise . . . Junior . . . Education
Starkville, Miss.

Miller, Henry H. . . . Freshman . . . Engineering
Money, Miss.

Miller, Marty . . . Freshman . . . Science
Columbus, Miss.

Minor, Lawrence M., Jr. . . . Junior . . . Agriculture
Memphis, Tenn.

Mitchell, C. Murray . . . Freshman . . . Engineering
Stewart, Miss.

Mitchell, David W. . . . Sophomore . . . Education
Pace, Miss.

Mitchell, Thomas M. . . . Freshman . . . Engineering
. . . SX . . . Louisville, Miss.

Mixon, Bertie J. . . . Freshman . . . Engineering
. . . Theta XI . . . Houston, Miss.

Mizelle, Chambliss . . . Freshman . . . Business
Laurel, Miss.

Mobley, Leonard A. . . . Freshman . . . Agriculture
Rolling Fork, Miss.

Montgomery, Gilbert . . . Freshman . . . Agriculture
Dennis, Miss.

Montgomery, Charles R. . . . Freshman . . . Science . . . KA
Port Gibson, Miss.

Moor, Charles . . . Freshman . . . Agriculture . . . S Chi
Greenwood, Miss.

Moore, Nell Jacquelin . . . Junior . . . Science
Belzoni, Miss.

Moore, Roger P. . . . Sophomore . . . Engineering
. . . S Chi . . . Plantersville, Miss.

Moose, Charlotte . . . Freshman . . . Science
Huntsville, Ala.

Morgan, Marion . . . Freshman . . . Education
Sturgis, Miss.

Morgan, William H. . . . Freshman . . . Agriculture,
Engineering . . . K Sigma . . . Morgan Cty, Miss.

Morse, Hugh McDonald . . . Freshman . . . Business
Jackson, Miss.

Morson, Philip H. . . . Junior . . . Business . . . ATO
Union City, Tenn.

Morton, Edgar Gene . . . Freshman . . . Agriculture
Collierville, Tenn.

Morton, D. C. . . . Junior . . . Engineering
Starkville, Miss.

Mullins, Raymond A. . . . Junior . . . Business
Starkville, Miss.

Mr. and Mrs. Mississippi State.

1946

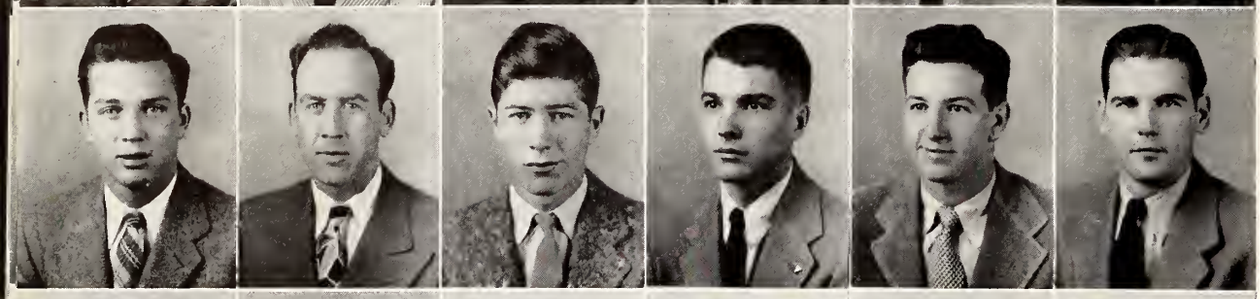

Mullins, R. E.
Murff
Murray
Musslewhite
Myrick
Nader

Nash
Nason
Nettles
Neill
Newman
Nickles

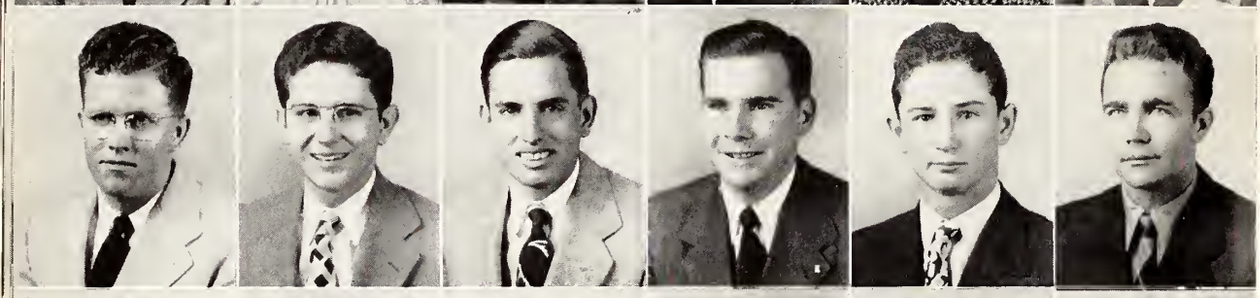

Nobles, B.
Nobles, L.
Norman, C.
Norman, J.
Norris
Norwood

Nowell
Oakes
Oakley
Oakman
O'Callaghan
Odom, F.

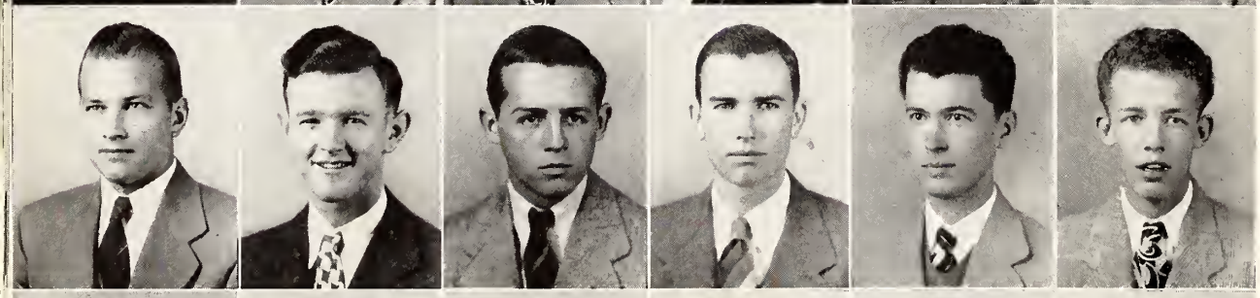

Odom, G.
Odom, W.
Oglesby
O'Keefe
Oldham
Oswalt

Ott
Owen
Page
Parker
Parkes
Partee

Patterson, J.
Patterson, T.
Patterson, W.
Payne
Pearson
Peay

Peeler
Perry
Perryman
Person
Pierce
Pinson
Platte

The UNDERGRADS

Mullins, Roland E. . . . Freshman . . . Business
Starkville, Miss.

Murff, Odis Springfield . . . Sophomore . . . Engineering
. . . PKA . . . Tupelo, Miss.

Murray, John Raymond . . . Freshman . . . Science
Summerland, Miss.

Musslewhite, Robert S. . . . Junior . . . Engineering
Jackson, Miss.

Myrick, Edwin . . . Freshman . . . Agriculture . . . S Chi
Greenwood, Miss.

Nader, Allan P. . . . Freshman . . . Business . . . S Chi
Greenwood, Miss.

Nash, James E. . . . Freshman . . . Agriculture . . . KS
Glendora, Miss.

Nason, W. L. . . . Junior . . . English
Jackson, Miss.

Nettles, E. G. . . . Freshman . . . Business
Tishomingo, Miss.

Neill, George L. . . . Freshman . . . Engineering . . . . KS
Woodville, Miss.

Newman, William P. . . . Freshman . . . Agriculture
. . . SAE . . . Leland, Miss.

Nickles, Mercer C. . . . Freshman . . . Business
Aberdeen, Miss.

Nobles, Bennie Ray . . . Freshman . . . Education
Hattiesburg, Miss.

Nobles, Lennie Josephine . . . Sophomore . . . Education
Greenwood, Miss.

Norman, Curtis Paul . . . Freshman . . . Engineering
Mobile, Ala.

Norman, James E. . . . Freshman . . . Engineering
New Albany, Miss.

Norris, Jack A. . . . Freshman . . . Engineering
Canton, Miss.

Norwood, Perry H. . . . Freshman . . . Engineering
Ruleville, Miss.

Nowell, Carl H. . . . Sophomore . . . Agriculture
Philadelphia, Miss.

Oakes, G. Frank, Jr. . . . Freshman . . . Education
. . . SPE . . . Murphy, Miss.

Oakley, F. Warren . . . Junior . . . Agriculture
. . . L Chi . . . Starkville, Miss.

Oakman, George . . . Freshman . . . Agriculture
. . . PKA . . . Leland, Miss.

O'Callaghan, Joseph . . . Freshman . . . Engineering
. . . PKA . . . Tupelo, Miss.

Odom, Felton Harris . . . Junior . . . Agriculture
. . . S Chi . . . Cleveland, Miss.

Odom, George O. . . . Freshman . . . Engineering
Starkville, Miss.

Odom, W. F. . . . Freshman . . . Agriculture
Starkville, Miss.

Oglesby, Jimmie L. . . . Sophomore . . . Engineering
. . . KS . . . Jackson, Miss

O'Keefe, Mary Margurette . . . Sophomore . . . Science
. . . ZTA . . . Doddsville, Miss.

Oldham, M. B. . . . Sophomore . . . Engineering
Memphis, Tenn.

Oswalt, Ola Maude . . . Freshman . . . Education
Sturgis, Miss.

Ott, Eugene Leon . . . Freshman . . . Agriculture
Osyka, Miss.

Owen, Sank Edward . . . Sophomore . . . Education
Aberdeen, Miss.

Page, Jack Andrews . . . Freshman . . . Agriculture
. . . KA . . . Starkville, Miss.

Parker, William R. . . . Freshman . . . Agriculture
Booneville, Miss.

Parkes, Bill, Jr. . . . Junior . . . Education . . . S Chi
Louisville, Miss.

Partee, William C. . . . Freshman . . . Engineering
Cary, Miss.

Patterson, John H. . . . Sophomore . . . Business
Calhoun City, Miss.

Patterson, Talmadge A. . . . Freshman . . . Agriculture
Weir, Miss.

Patterson, W. B. . . . Sophomore . . . Engineering
S Pi . . . Weir, Miss.

Payne, Cecil H. . . . Junior . . . Agriculture
Brandon, Miss

Pearson, Ralph Eric . . . Sophomore . . . Engineering
New Albany, Miss.

Peay, Emily . . . Junior . . . Business
Starkville, Miss.

Peeler, John E. . . . Freshman . . . Agriculture
Ashland, Miss

Perry, Jack Day . . . Freshman . . . Agriculture . . . SPE
Tunica, Miss.

Perryman, Robert L. . . . Sophomore . . . Agriculture
. . . ATO . . . Lula, Miss.

Person, Mary Helen . . . Freshman . . . Education
. . . ZTA . . . Greenwood, Miss.

Pierce, Hugh Vernon . . . Freshman . . . Engineering
. . . KS . . . Jackson, Miss.

Pinson, Dick . . . Freshman . . . Engineering . . . KS
Friars Point, Miss.

Platte, E. L. . . . Freshman . . . Business . . . ATO
St. Louis, Mo.

Whose car are they on?

1946

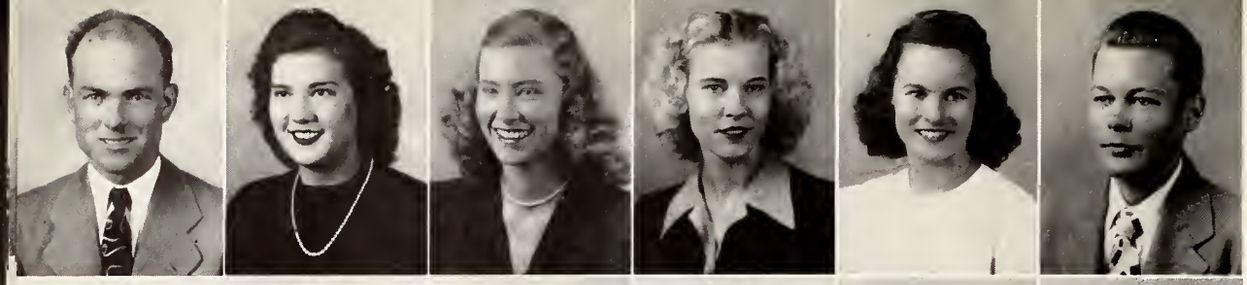

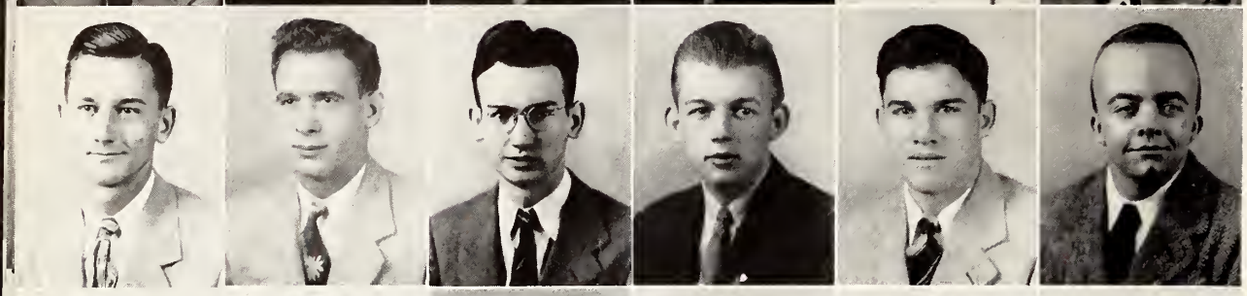

Pollard
Potts
Powell
Price, C.
Price, D.
Proctor

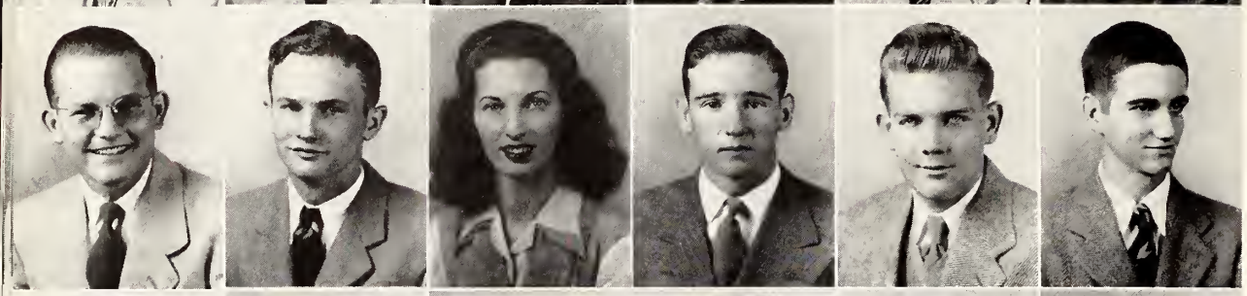

Pruitt
Pryor
Pugh
Pullen
Putman
Ralston

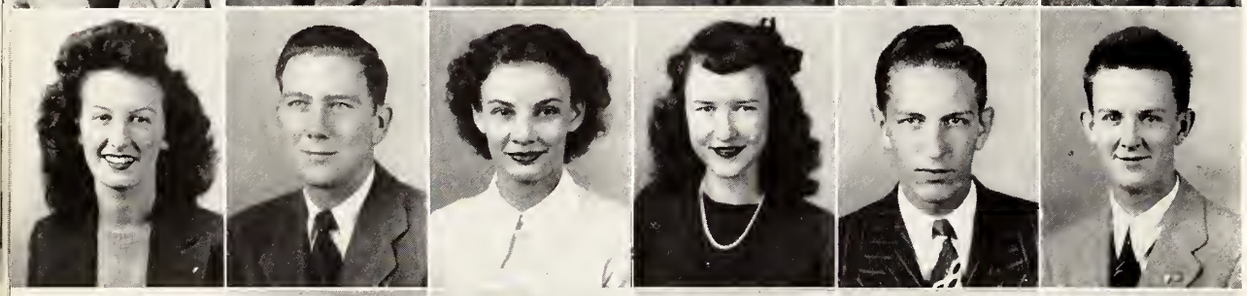

Ramsey
Randolph, M.
Randolph, N.
Rankin
Rawls, G.
Rawls, J.

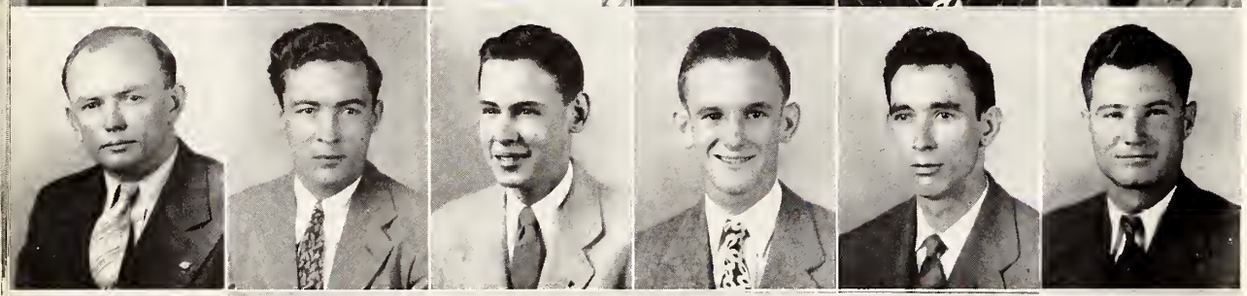

Reed, B.
Reed, H.
Reese, R.
Reese, Z.
Reeves
Rhymes

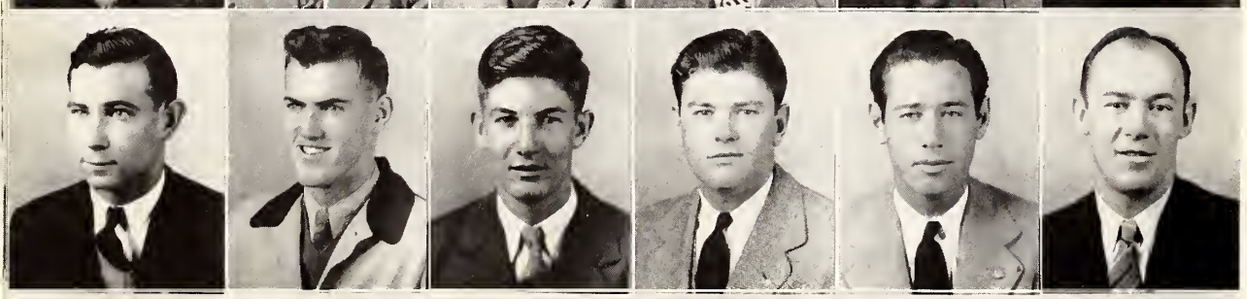

Richardson, J.
Richardson, H.
Riley
Ritter, J.
Ritter, R.
Roberts

Robertson, M.
Robinson, D.
Robinson, F.
Robertson, J.
Rochester
Rodgers

Roebuck
Roesch
Ross
Rossoff
Rotchild
Rounsaville

Rowzee
Russell
Ryan
Saab
Sage
Saia
Saino

The UNDERGRADS

Pollard, Jimmy . . . Sophomore . . . Agriculture
French Camp, Miss.

Potts, Josephine . . . Freshman . . . Science
Carrollton, Miss.

Powell, Norma . . . Sophomore . . . Business . . . Chi O
Greenwood, Miss.

Price, Corinne . . . Freshman . . . Business
Starkville, Miss.

Price, Dorothy H. . . . Junior . . . Science
Wesson, Miss.

Proctor, James W. . . . Freshman . . . Engineering . . . KS
Clarksdale, Miss.

Pruitt, Marion F. . . . Freshman . . . Science . . . KS
Laurel, Miss.

Pryor, T. W. . . . Freshman . . . Business . . . S Chi
Calhoun City, Miss.

Pugh, W. R. . . . Freshman . . . Business
Columbus, Miss.

Pullen, Leo . . . Freshman . . . Business . . . SX
Greenwood, Miss.

Putman, J. G. . . . Freshman . . . Engineering
Calhoun City, Miss.

Ralston, Don L. . . . Freshman . . . Business . . . ATO
Coahoma, Miss.

Ramsey, G. B. . . . Sophomore . . . Engineering . . . KS
Starkville, Miss.

Randolph, M. M. . . . Freshman . . . Agriculture
Batesville, Miss.

Randolph, Nancy A. . . . Junior . . . Education . . . Chi O
State College, Miss.

Rankin, J. D. . . . Freshman . . . Agriculture
Canton, Miss.

Rawls, G. L. . . . Freshman . . . Business . . . KS
Jackson, Miss.

Rawls, J. E. . . . Freshman . . . Science
Columbia, Miss.

Reed, Betty Sue . . . Freshman . . . Science
Starkville, Miss.

Reed, H. F., Jr. . . . Freshman . . . Business . . . SAE
Memphis, Tenn.

Reese, Ruth . . . Junior . . . Business
Starkville, Miss.

Reese, Zilpha . . . Junior . . . Business . . . ZTA
Tupelo, Miss.

Reeves, Wade H. . . . Freshman . . . Business . . . SX
Greenwood, Miss.

Rhymes, Jack L. . . . Freshman . . . Science . . . SX
Macon, Miss.

Richardson, J. E. . . . Junior . . . Agriculture
Calhoun City, Miss.

Richardson, H. . . . Senior . . . Business . . . SX
Louisville, Miss.

Riley, Louis S., Jr. . . . Freshman . . . Sciense . . . KS
Hattiesburg, Miss.

Ritter, Jack . . . Freshman . . . Business . . . SX
Tupelo, Miss.

Ritter, Robert . . . Junior . . . Engineering . . . PKT
Tupelo, Miss.

Roberts, James R. . . . Freshman . . . Agriculture
Carrollton, Miss.

Robertson, M. . . . Freshman . . . Engineering
Philadelphia, Miss.

Robinson, Don . . . Freshman . . . Education
Memphis, Tenn.

Robinson, F. L. . . . Sophomore . . . Agriculture
Quitman, Miss.

Robertson, James C. . . . Senior . . . Agriculture . . . SAE
Holly Ridge, Miss.

Rochester, James M. . . . Freshman . . . Agriculture . . . KS
Morton, Miss.

Rodgers, Harry L. . . . Freshman . . . Agriculture
West Point, Miss.

Roebuck, Boyce . . . Sophomore . . . Business . . . ZTA
Houston, Miss.

Roesch, George F. . . . Freshman . . . Business . . . T Xi
Vicksburg, Miss

Ross, J. E. . . . Sophomore . . . Engineering . . . ATO
Bolton, Miss.

Rossoff, Jerome . . . Freshman . . . Engineering . . . SAM
Starkville, Miss.

Rotchild, W. W., Jr. . . . Sophomore . . . Business . . . SAM
Benoit, Miss.

Rounsaville, O. G. . . . Freshman . . . Science
Leakesville, Miss.

Rowzee, William R. . . . Junior . . . Business
Decatur, Miss.

Russell, Sammye K. . . . Sophomore . . . Engineering
Chunky, Miss.

Ryan, Paul . . . Freshman . . . Business
Kewanee, Miss.

Saab, George J. . . . Sophomore . . . Engineering
Canton, Miss.

Sage, Fred P. . . . Junior . . . Science . . . SPE
Drew, Miss.

Saia, Joe . . . Junior . . . Business . . . ATO
Shaw, Miss.

Saino, Frank C. . . . Freshman . . . Business
Memphis, Tenn.

Where you going, Catherine?

1946

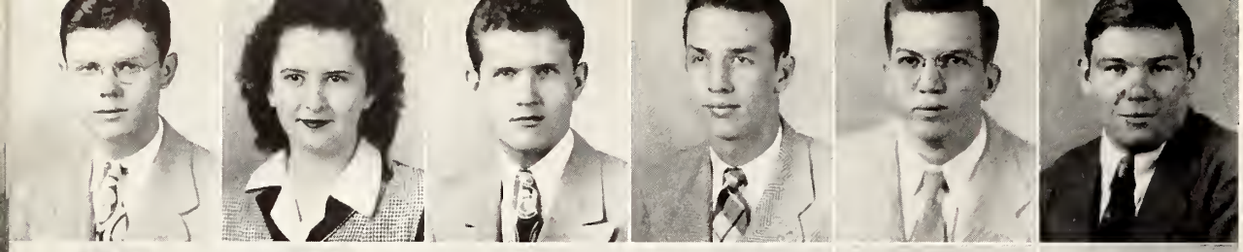

Salley
Sanders, M.
Sanders, R.
Sanders, A.
Saucier
Saul

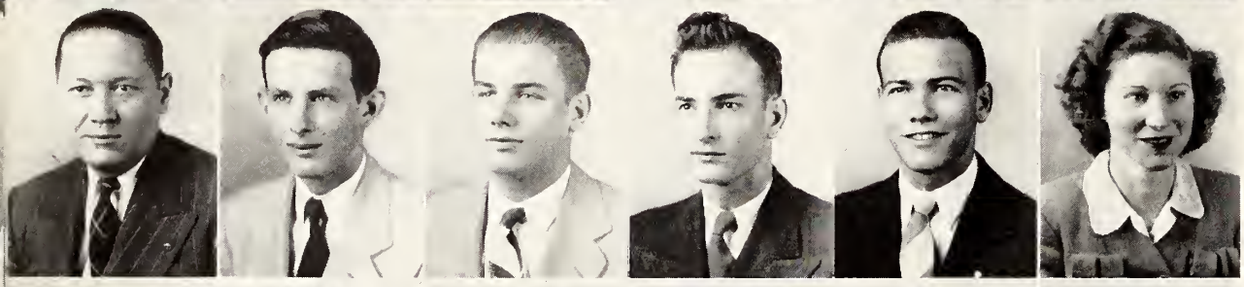

Savage, A.
Savage, W.
Scribner
Segrest, D.
Segrest, T.
Self

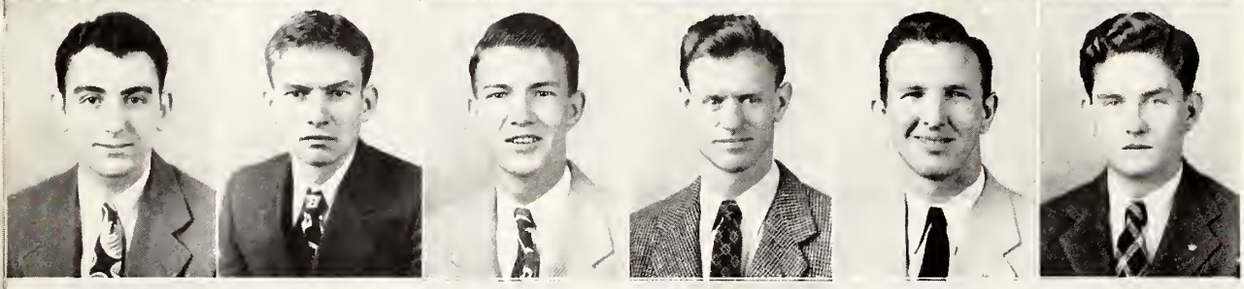

Schlmeyer
Shannon
Shelton
Shepherd
Sherman
Shurden

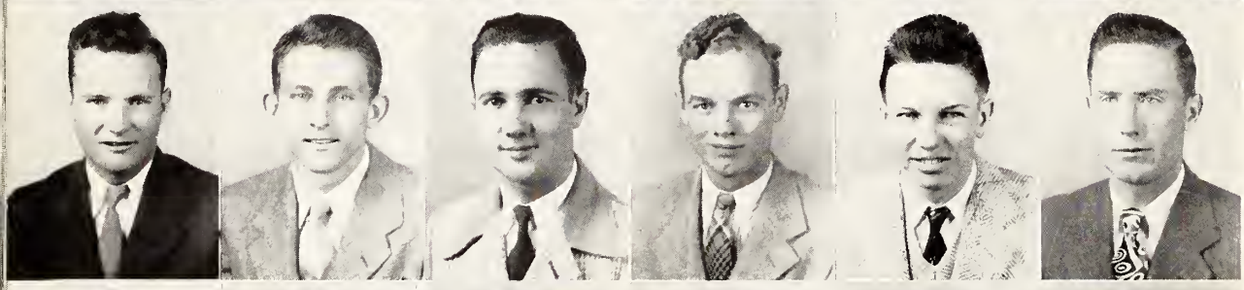

Simmons, A.
Simmons, C.
Simmons, H.
Simmons, J.
Simmons, M.
Sizemore

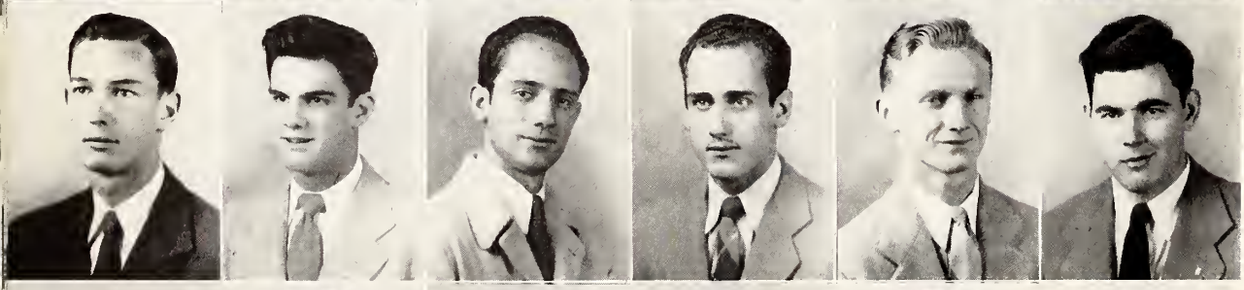

Smith, A.
Smith, M.
Smith, G.
Smith, H. C.
Smith, H., Jr.
Smith, H. A.

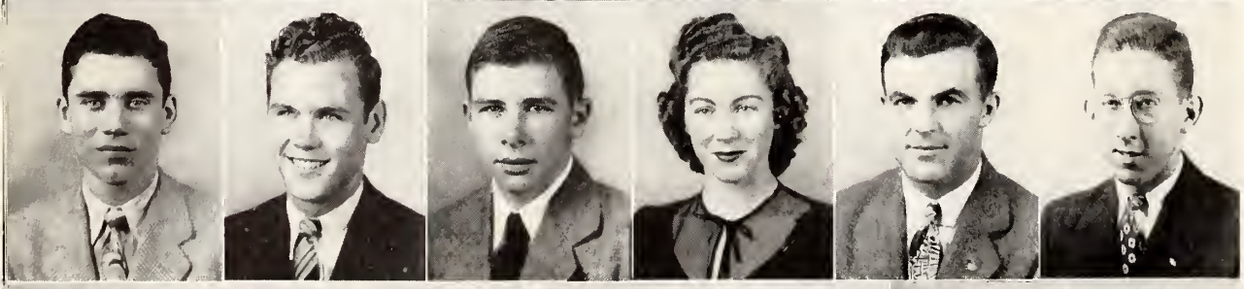

Smith, J. H.
Smith, R.
Sobrado, A.
Sobrado, R.
Spain
Sparks

Speights
Spenser, J.
Spenser, T.
Spruill
Stafford
Stanford

Stanton
Steen, J.
Steen, W.
Stephens
Stevens, E.
Stevens, S.
Stewart, E.

The UNDERGRADS

Salley, Landrum . . . Sophomore . . . Education
Eupora, Miss.

Sanders, Mary . . . Sophomore . . . Business . . . ZTA
Maben, Miss.

Sanders, Robert . . . Junior . . . Engineering
Ellisville, Miss.

Sanders, A. L. . . . Sophomore . . . Engineering
Memphis, Tenn.

Saucier, Talmadge . . . Junior . . . Business
Saucier, Miss

Saul, Bobby . . Sophomore . . . Science
Starkville, Miss

Savage, Anna Margery . . . Freshman . . . Science
. . ZTA . . . State College, Miss

Savage, Walter, Jr. . . . Freshman . . . Engineering
. . . LXA . . . Cliftonville, Miss

Scribner, James R. . . . Freshman . . . Business . . . Pi KA
Amory, Miss.

Segrest, Dorothy . . . Sophomore . . . Science . . . ZTA
McBride, Miss.

Segrest, Thomas . . . Freshman . . . Agriculture . . . KA
Port Gibson, Miss.

Self, D. O. . . . Sophomore . . . Business
Starkville, Miss.

Schlmeyer, Harold . . . Freshman . . . Business
Poplarville, Miss.

Shannon, James . . . Sophomore . . . Engineering
Laurel, Miss.

Shelton, Charles . . . Freshman . . . Agriculture
Ripley, Miss.

Shepherd, Herbert . . . Sophomore . . . Agriculture
Philadelphia, Miss.

Sherman, Jack . . . Freshman . . . Engineering . . . SX
Hattiesburg, Miss.

Shurden, Jean . . . Sophomore . . . Business
Matheston, Miss.

Simmons, Albert . . . Freshman . . . Engineering . . . SX
West Point, Miss.

Simmons, Charles E. . . . Freshman . . . Agriculture
West Point, Miss.

Simmons, Harold . . . Freshman . . . Business . . . SPE
Utica, Miss.

Simmons, J. E. . . . Sophomore . . . Education . . . SAE
Itta Benna, Miss.

Simmons, Marion L. . . . Sophomore . . . Business
. . . PKA . . . Meridian, Miss.

Sizemore, Robert . . . Sophomore . . . Engineering . . . SX
Memphis, Tenn.

Smith, A. L. . . . Sophomore . . . Engineering
Mantee, Miss.

Smith, Mark . . . Freshman . . . Engineering
Meridian, Miss.

Smith, George B. . . . Sophomore . . . Engineering
Philadelphia, Miss.

Smith, Harry C. . . . Sophomore . . . Engineering . . . KS
Aberdeen, Miss.

Smith, Herman, Jr. . . . Freshman . . . Business . . . SX
Greenwood, Miss.

Smith, Herman A. . . . Freshman . . . Agriculture
Ripley, Miss.

Smith, James H. . . . Freshman . . . Engineering
. . . PKA . . . Tupelo, Miss.

Smith, Ray . . . Freshman . . . Education
Cleveland, Miss.

Sobrado, Alfonso . . . Sophomore . . . Engineering
Costa Rica

Sobrado, Rudolph . . . Junior . . . Science
Costa Rica

Spain, Frank K. . . . Junior . . . Engineering . . . SX
Tupelo, Miss.

Sparks, W. E. . . . Freshman . . . Engineering . . . PKA
Tupelo, Miss.

Speights, Marion . . . Freshman . . . Engineering
Memphis, Tenn.

Spenser, James C . . . Junior . . . Engineering
Water Valley, Miss.

Spenser, T. F. . . . Freshman . . . Science
Clinton, Miss.

Spruill, Frances . . . Junior . . . Business
Kolola Sprngs, Miss.

Stafford, John . . . Freshman . . . Business
Cedar Bluff, Miss.

Stanford, James F. . . . Freshman . . . Business
Okolona, Miss.

Stanton, William G. . . . Sophomore . . . Agriculture
. . . LXA . . . Horn Lake, Miss.

Steen, J. B. . . . Sophomore . . . Engineering
Florence, Miss.

Steen, William C. . . . Junior . . . Engineering
Jackson, Miss.

Stephens, James O. . . . Sophomore . . . Engineering
. . . KS . . . Magee, Miss.

Stevens, Elisha D. . . . Sophomore . . . Business
Isola, Miss.

Stevens, Sara . . . Sophomore . . . Business . . . ZTA
Macon, Miss.

Stewart, Edwin F. . . . Freshman . . . Engineering
. . . ATO . . . Jackson, Miss.

Fred dressed to kill.

1946

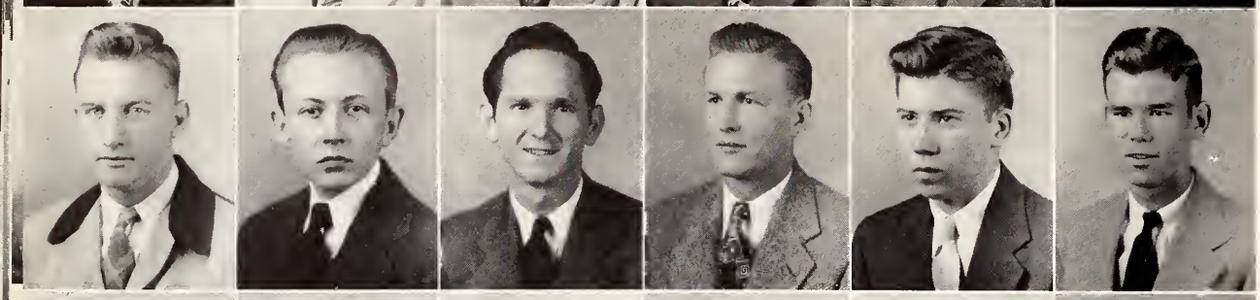

Stewart, R.
Stewart, S.
Still
Stokes
Strickland
Stringer

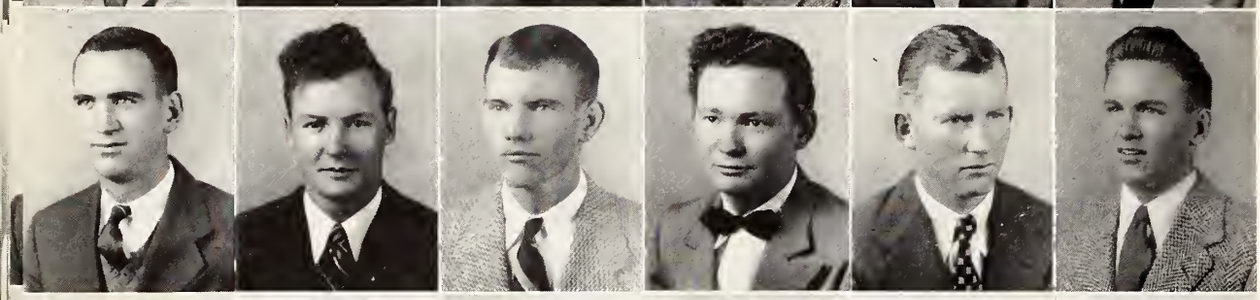

Stuart
Sturdivant
Sudduth
Sykes
Sylvester
Taylor, J.

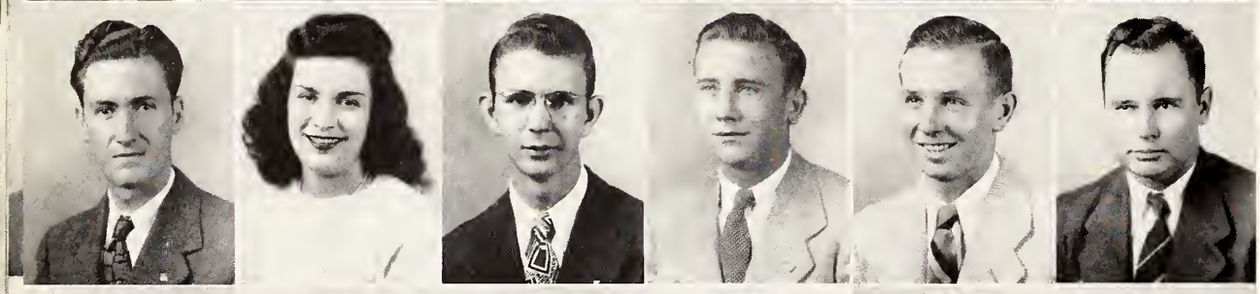

Taylor, M. J.
Taylor, M.
Templeton
Terry
Thomas, D.
Thomas, L.

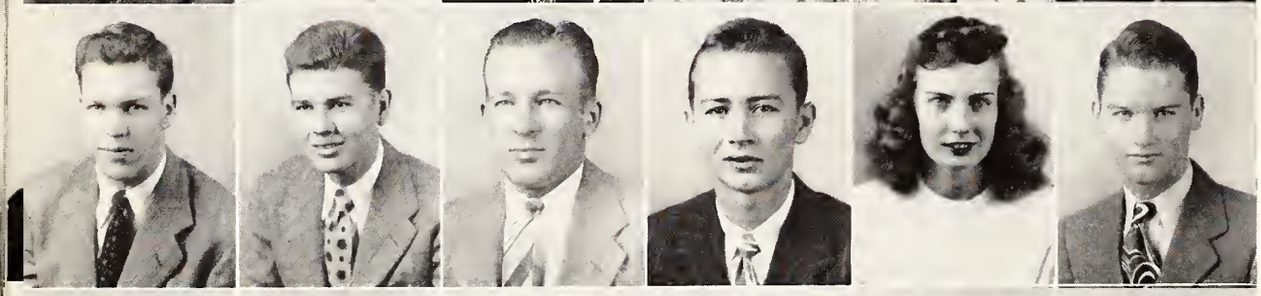

Thomas, J. G.
Thomas, J.
Thomas, R.
Thomas, W.
Thompson, J.
Thompson, L.

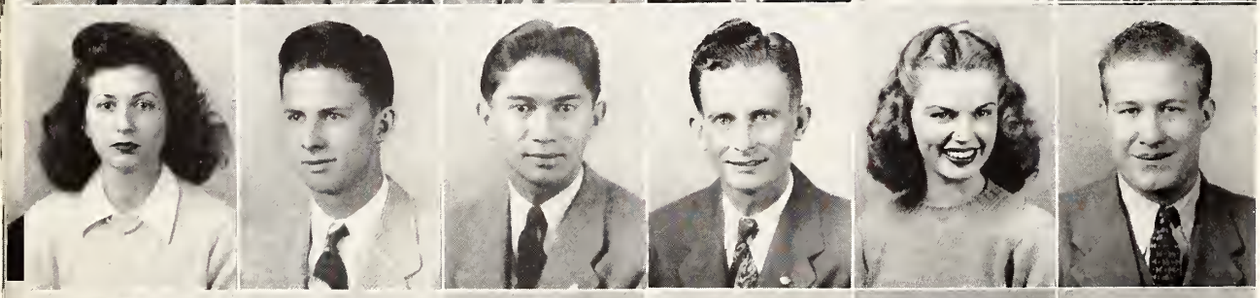

Thompson, M.
Thompson, R.
Thrash
Thrift
Tibbett
Tisdale

Todd
Tomlinson
Torres
Tramel
Trigg
Truesdale

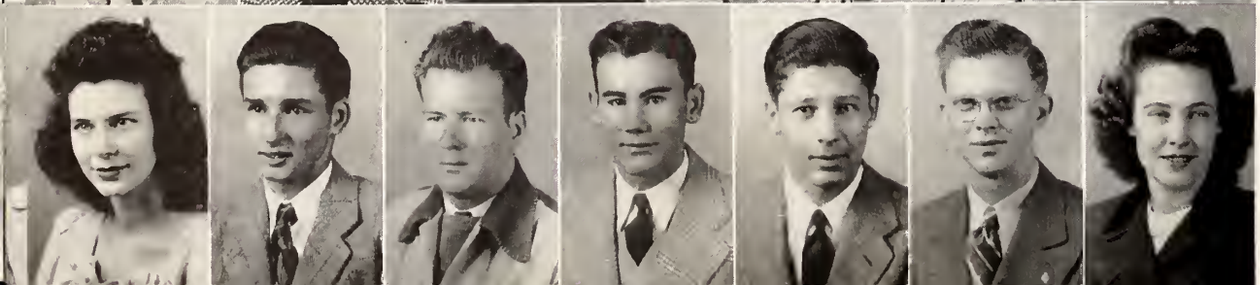

Tucei
Turner
Turnipseed
Van Brocklin
Van Wagner
Van Cleave

Vaughn, P.
Vaughn, O.
Virden
Waddell
Wadley
Walker, C.
Walker, V.

The UNDERGRADS

Stewart, R. T. . . . Sophomore . . . Agriculture
Collins, Miss.

Stewart, Sam . . . Freshman . . . Business
Memphis, Tenn.

Still, Medie . . . Sophomore . . . Science
Meridian, Miss.

Stokes, H. A. . . . Freshman . . . Science . . . KS
Guntown, Miss.

Strickland, A. G. . . . Freshman . . . Engineering
Midnight, Miss.

Stringer, J. H. . . . Sophomore . . . Engineering
Terry, Miss.

Stuart, Jim . . . Freshman . . . Engineering . . . SAE
Jackson, Miss.

Sturdivant, M. P. . . . Junior . . . Agriculture . . . KS
Glendora, Miss.

Sudduth, Joe M. . . . Freshman . . . Business . . . SPE
Carthage, Miss.

Sykes, James C. . . . Freshman . . . Engineering
Quitman, Miss.

Sylvester, James H. . . . Freshman . . . Engineering
Quitman, Miss.

Taylor, J. C., Jr. . . . Freshman . . . Engineering
Yazoo City, Miss.

Taylor, Mabry J. . . . Freshman . . . Engineering
Carrollton, Miss.

Taylor, Murdock . . . Sophomore . . . Agriculture
Fayette, Miss.

Templeton, E. O. . . . Junior . . . Business . . . LXA
Starkville, Miss.

Terry, I. J. . . . Sophomore . . . Science
Yazoo City, Miss.

Thomas, D. J. . . . Junior . . . Education
Harperville, Miss.

Thomas, Leroy . . . Sophomore . . . Agriculture
Senatobia, Miss.

Thomas, J. G. . . . Junior . . . Agriculture
Memphis, Tenn.

Thomas, Juliette . . . Sophomore . . . Science
Yazoo City, Miss.

Thomas, Roger . . . Freshman . . . Science
Aberdeen, Miss.

Thomas, Willie L. . . . Freshman . . . Agriculture
West Point, Miss

Thompson, John S. . . . Freshman . . . Engineering
Tupelo, Miss.

Thompson, Leo . . . Freshman . . . Agriculture
Okolona, Miss.

Thompson, M. K. . . . Freshman . . . Engineering . . . SX
Cleveland, Miss.

Thompson, Robert H. . . . Freshman . . . Engineering
. . . KA . . . Arcola, Miss.

Thrash, W. L. . . . Junior . . . Business
Newton, Miss.

Thrift, W. C., Jr. . . . Freshman . . . Engineering
Tupelo, Miss.

Tibbett, Elsie . . . Sophomore . . . Business
Amory, Miss.

Tisdale, C. B. . . . Freshman . . . Science
Ellisville, Miss.

Todd, Charline . . . Sophomore . . . Education
Jackson, Miss.

Tomlinson, C. C. . . . Sophomore . . . Engineering
Gulfport, Miss.

Torres, G Y. . . . Sophomore . . . Engineering
Honduras

Tramel, Thomas E. . . . Junior . . . Agriculture
Raleigh, Miss.

Trigg, Barbaranne . . . Freshman . . . Education
Macon, Miss.

Truesdale, W. B. . . . Sophomore . . . Agriculture
Ofahoma, Miss.

Tucci, Harry . . . Freshman . . . Engineering
Biloxi, Miss.

Turner, J. O. . . . Freshman . . . Agriculture
Money, Miss.

Turnipseed, Betty . . . Sophomore . . . Business . . . ZTA
Greenwood, Miss.

Van Brocklin, F. G. . . . Freshman . . . Engineering S Pi
Nettleton, Miss.

Van Wagner, Ann . . . Freshman . . . Business
Starkville, Miss.

Van Cleave, Sarah F. . . . Sophomore . . . Business
Houston, Miss.

Vaughn, Phayree . . . Freshman . . . Education
Starkville, Miss.

Vaughn, Oris D. . . . Freshman . . . Engineering
Moscow, Tenn.

Virden, B. H. . . . Junior . . . Engineering
Jackson, Miss.

Waddell, J. W. . . . Junior . . . Agriculture
Sallis, Miss.

Wadley, F. T. . . . Sophomore . . . Engineering
Memphis, Tenn.

Walker, Claude A. . . . Junior . . . Agriculture
Wesson, Miss.

Walker, Vivan J. . . . Freshman . . . Education
Mantee, Miss.

Aha!

1946

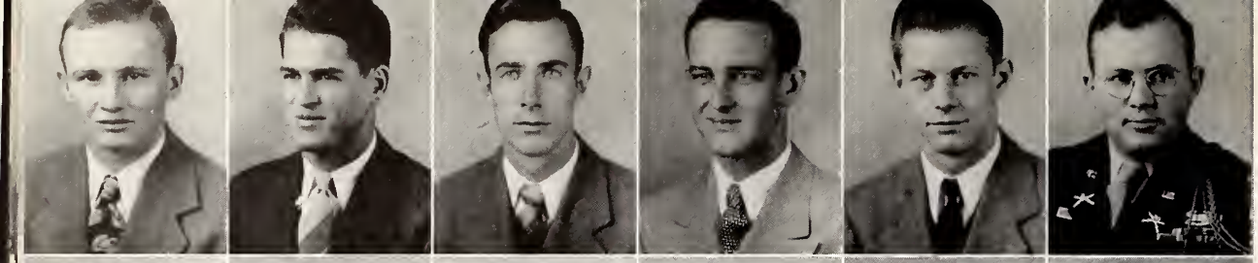

Walker
Wall
Waller
Walton
Wamble
Wardlaw

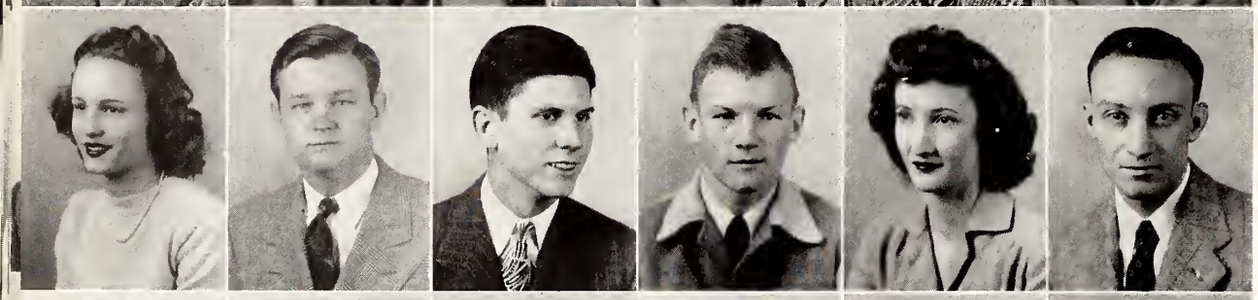

Waring
Warnock
Waters
Watson
Watters
Watts, L.

Watts, P.
Weaver
Weissinger
Welborne
Welch
White, B.

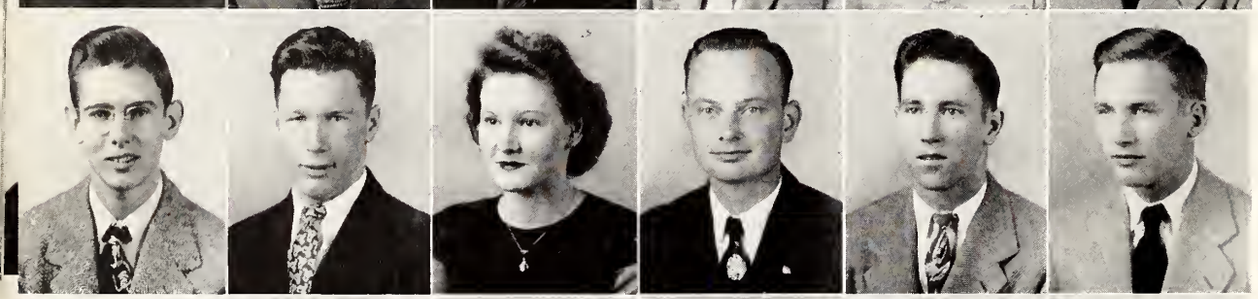

White, J.
White, J. C.
White, L.
Whitehead
Whitt
Wilkes

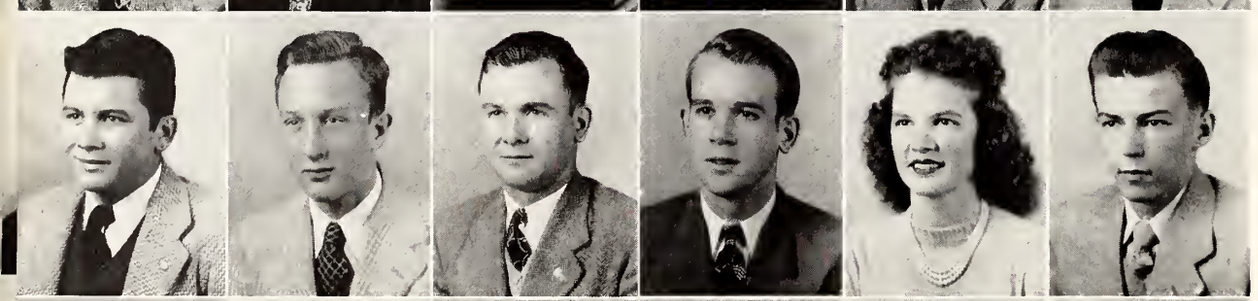

Williams, C.
Williams, L.
Williams, M.
Williams, M. L.
Williams, R. C.
Williams, R. E.

Williams, T. D.
Williams, W.
Willis
Wilson, D.
Wilson, G.
Wilson, T.

Winston
Winstead
Winter
Wise, F.
Wise, J.
Wolverton

Wood
Woods, Charlene
Woods, C. W.
Woodward
Word
Yarbrough, B.
Yarbrough, T.

The UNDERGRADS

Walker, W. C. . . . Freshman . . . Agriculture
Independence, Miss.

Wall, J. S. . . . Junior . . . Business
Noxapater, Miss.

Waller, Fred . . . Sophomore . . . Agriculture
Derma, Miss.

Walton, M. H. . . . Sophomore . . . Business . . . PKA
Mt. Olive, Miss.

Wamble, H. W. . . . Freshman . . . Engineering . . . SX
Kosciusko, Miss.

Wardlaw, H. E. . . . Junior . . . Engineering
McComb, Miss.

Waring, Henry A., Jr. . . . Freshman . . . Engineering
Memphis, Tenn.

Warnock, Raiford . . . Freshman . . . Science
DeKalb, Miss.

Waters, Charles L. . . . Freshman . . . Engineering . . . SX
Tupelo, Miss.

Watson, A. R. . . . Freshman . . . Education . . . S Pi
Calhoun City, Miss.

Watters, Sidney . . . Sophomore . . . Engineering . . . SX
Greenwood, Miss.

Watts, L. A. . . . Freshman . . . Agriculture . . . ATO
Hughes, Ark.

Watts, Patsy A. . . . Freshman . . . Science . . . ZTA
West Point, Miss.

Weaver, Joseph D. . . . Freshman . . . Business . . . KS
Ackerman, Miss.

Weissinger, Fred, Jr. . . . Freshman . . . Engineering
. . . ATO . . . Balton, Miss.

Welborne, Gerald . . . Freshman . . . Engineering
Laurel, Miss.

Welch, Eleanor . . . Sophomore . . . Education
Aberdeen, Miss.

White, Billy Scott . . . Junior . . . Business . . . SX
Greenwood, Miss.

White, James H. . . . Junior . . . Business . . . PKA
Oxford, Miss.

White, J. C. . . . Sophomore . . . Agriculture . . . SPE
Pheba, Miss.

White, Lewis H. . . . Junior . . . Science
State College, Miss.

Whitehead, Doris C. . . . Freshman . . . Science
Louisville, Miss.

Whitt, Dorothy . . . Freshman . . . Science
Vicksburg, Miss.

Wilkes, W. H. . . . Junior . . . Agriculture . . . SPE
Tunica, Miss.

Williams, Guy B. . . . Freshman . . . Agriculture
Drew, Miss.

Williams, Louis . . . Freshman . . . Education
Memphis, Tenn.

Williams, Margaret . . . Junior . . . Business
Starkville, Miss.

Williams, M. L. . . . Junior . . . Engineering
Tallulah, La.

Williams, Robert G. . . . Freshman . . . Engineering
Jackson, Miss.

Williams, Roy E. . . . Freshman . . . Engineering . . . KA
Durant, Miss.

Williams, Tommie D. . . . Freshman . . . Agriculture
Leland, Miss.

Williams, Walter . . . Freshman . . . Science . . . SX
Hot Springs, Ark.

Willis, Marvin . . . Freshman . . . Agriculture
West Point, Miss.

Wilson, David C. . . . Freshman . . . Business
Greenville, Miss.

Wilson, Genevieve . . . Freshman . . . Education
Sturgis, Miss.

Wilson, T. Cooper . . . Freshman . . . Business . . . KS
McComb, Miss.

Winston, Dorothy . . . Sophomore . . . Business . . . Chi O
Starkville, Miss.

Winstead, Howard D. . . . Freshman . . . Agriculture . . . ATO
Jackson, Miss.

Winter, Evans R. . . . Freshman . . . Engineering . . . ATO
Leland, Miss.

Wise, F. A. . . . Sophomore . . . Engineering . . . KS
Hazlehurst, Miss.

Wise, James C. . . . Sophomore . . . Agriculture
Ackerman, Miss.

Wolverton, Maurice L. . . . Sophomore . . . Business . . . SX
Springfield, Ohio

Wood, H. B., Jr. . . . Freshman . . . Engineering . . . SAE
McComb, Miss.

Woods, Charlene . . . Freshman . . . Education . . . Chi O
Kosciusko, Miss.

Woods, Clarence W. . . . Freshman . . . Engineering . . . SX
Hattiesburg, Miss.

Woodward, Geo. N. . . . Sophomore . . . Agriculture
Louisville, Miss.

Word, Max . . . Freshman . . . Engineering . . . SX
Okolona, Miss.

Yarbrough, Boyce B. . . . Freshman . . . Engineering
Baldwyn, Miss.

Yarbrough, Thomas E. . . . Sophomore . . . Business . . . ATO
Louisville, Miss.

You're holding up the line, Nancy.

Activities

Activities. A world that takes in a lot of goings-on at State. Dances, football trips, contests, shows, pep rallies, etc. Mississippi State has been described by students visiting the campus as a rah-rah school. If such a statement is true (and who are we to argue the point?) then we are glad schooling is no easy matter if done correctly, and minor harmless diversions do a lot to break the monotony.

In the following few pages of this section are the pictures of the students who have made up our student government, our publications, and our military part of State. They all deserve proper credit for work well done to say that college publication and governmental work are thankless jobs is a true statement. But the result of such work is more than worth the effort, for without proper supervision the student affairs would constantly conflict and falter.

Extra-curricular work and the attending of college activities are the very backbone of social life at State. We have lots of fun, and we do our class work, and we're tickled to death that we go to State. State, we love you!

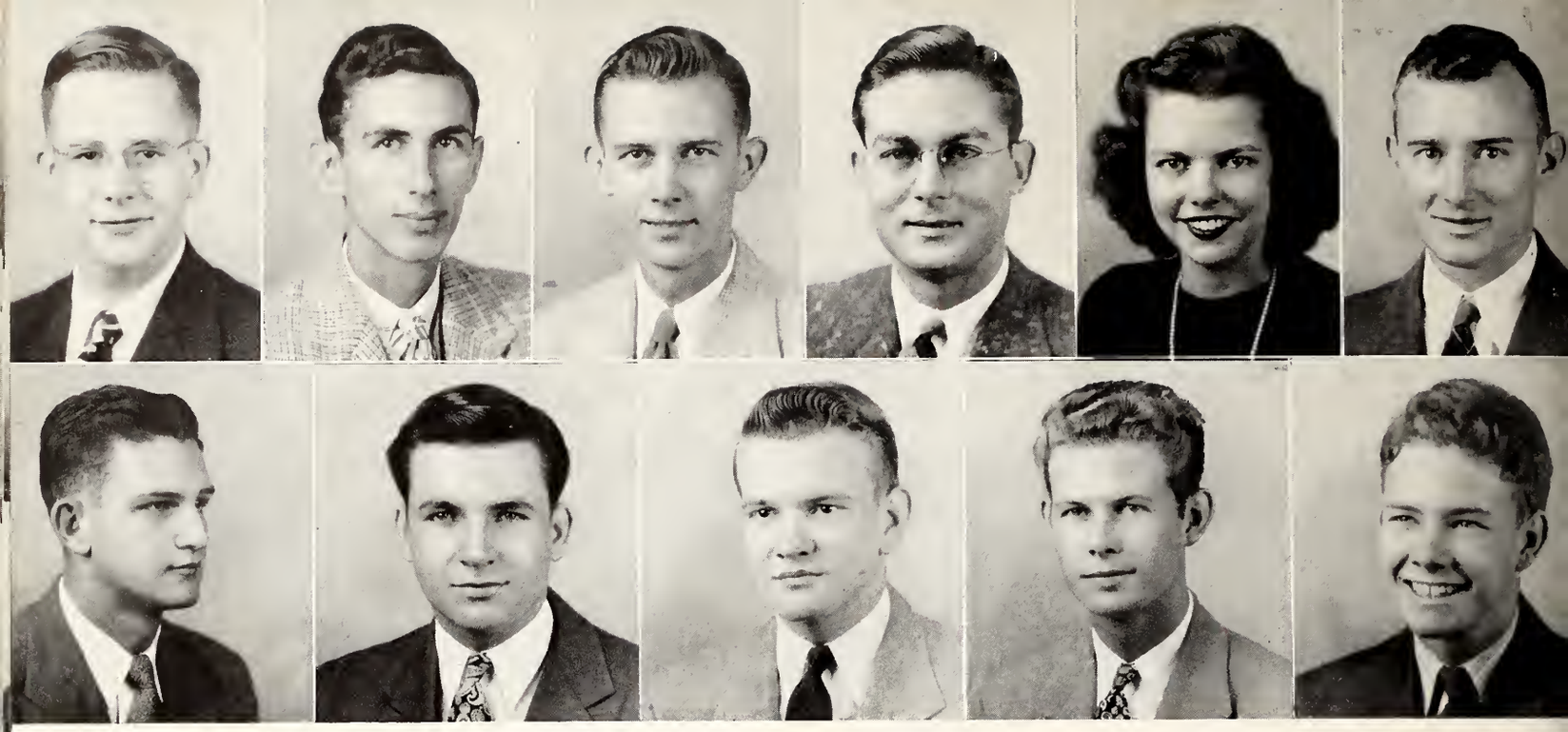

David Cline
D. B. "Mutt" Floyd
Morton Sackheim
Bobby Fortenberry
Kent Lancaster
Chester Ammons
Clay Simmons
Jimmie Ross
Margaret Megginson
Cornelius Woods
Larry Crothers
Not pictured — Clark Pilgrim

1ST SEMESTER OFFICERS		2ND SEMESTER OFFICERS	
David Cline	*President*	Fred Sage	*President*
Morton S. Sackheim	*Vice-President*	J. E. "Jeep" Simmons	*Vice-President*
Kent Lancaster	*Secretary and Treasurer*	Jack "Soap" Francis	*Secretary and Treasurer*

The STUDENT GOVERNMENT

Made up of every student enrolled in State College, the organization of associated students works together through its elected class representatives for the betterment of Mississippi State College.

Left to right: Gwin Van Brocklin, David Mitchell, C. E. Powell, Betty Box, J. E. Simmons, Fred Sage, Jack Francis, Bill Humphries, Bobby Fortenberry, Richard McGuire, Marion Simmons, Bob Montgomery.

Standing, left to right: Owens McCollum, Rufus Lloyd Gray, Lorena Johnson, Bill Hanrahan, Johnny Holiman. Seated, left to right: Sara Stevens, Mort Sackheim, Fran Boone.

The DANCE COMMITTEE

This year at State saw enrollment doubled and even tripled. It also saw the resumption of the famous Mississippi State dances. Once again the entire cafeteria resounded to shuffling feet and soulful music. The two dance committees, one headed by Mort Sackheim and the other by "Jeep" Simmons, did their best to see that Staters had evenings chock-full of musical entertainment. Such dances as the Welcome Dance, the State-Ole Miss dance, the Christmas formal, and the second semester opening dance did much to bolster the spirits of dance-loving Mississippi Staters. Music for both semesters was furnished by Hemphill and his Collegians. Both committees deserve thanks and recognition for a thankless job of preparing, working, and decorating.

Mort "Sac" Sackheim
Editor-in-Chief

EDITORIAL STAFF

Morton Stanley Sackheim	*Editor*
Warren G. Kleban	*Assistant Editor*
Betty Box	*Layout Editor*
Fran Boone	*Administration Editor*
Bill Hanrahan	*Sports Editor*
Collins Coltharp	*Assistant Sports Editor*
Sara Stevens	*Feature Editor*
Mary Young	*Assistant Feature Editor*
Betty Dearth	*Assistant Feature Editor*
Charlotte Aiken	*Campus Editor*
Marshall Levitt	*Photograph Editor*
Bobby Hines	*Fraternity Editor*
Edward Ferguson	*Assistant Fraternity Editor*
Bobby Brown	*Military Editor*
Kent Lancaster	*Art Editor*
Betty Turnipseed	*Personnel Editor*
Fran Anderson	*Editorial Assistant*
Vay Gregory	*Editorial Assistant*
Frank Riley	*Editorial Advisor*
Louise Manselle	*Secretary*

The 1946

As the official annual publication of the student body of Mississippi State College, the REVEILLE tries to present pictorially the happenings on and off the campus during the past year. Headed this year by two West Point, Mississippi, boys who not only lived near each other but were also roommates at college here, this 1946 REVEILLE is run by two capable staffs. All members of both staffs have done their utmost to show you State as it really was. Necessarily small due to the still somewhat smaller enrollment at the time of writing, the REVEILLE has still tried to cover all points of student interest.

The poor bunch that gets blamed for the Reveille coming out late.

BUSINESS STAFF

Owens McCollum . . . . . *Business Manager*

Pete Griffis . . . . . *Assistant Business Manager*

Joe Frank Sanderson . . . . . *Advertising Manager*

Leo Pullen . . . . . *Assistant Advertising Manager*

Robert S. Musselwhite . . . . . *Circulation Manager*

John H. "Harpo" Patterson . *Asst. Circulation Manager*

Dot Martin . . . . . *Secretary*

Eleanor Welch . . . . . *Secretary*

Grace Henry . . . . . *Stenographer*

Owens "Mac" McCollum
Business Manager

REVEILLE

Originally held by Joe S. Hester until his withdrawal from school, the reins of the office of Business Manager were taken over by Owens McCollum, who capably rallied a staff around and performed all duties required of an annual business manager. He handled all monetary affairs, as well as seeuring far more advertisements than could possibly be used in a single issue.

The Business and Editorial staffs have worked surprisingly untiringly together, and it is their efforts that have made this publication possible.

Our Motto: *Ads at any cost.*

1946

The Brimstone and Live Editorial Lover

After three years of dormancy, the REFLECTOR has once again come to life informing the students of the happenings on the campus. This newspaper is published weekly and from it can be told the general attitude of the average student.

The 1946 REFLECTOR worked under the added handicap of starting anew with fresh staff members, but it soon was whipped up into a well-written and eagerly looked-forward-to newspaper.

The REFLECTOR this year had well-directed and controversial editorials to give it more color, and it has already developed into the natural manner of the true Mississippi State College weekly publication.

EDITORIAL STAFF

Steve Rex Harman ..... *Editor*

Bobby Brown ..... *Managing Editor*

Charlie Crawford ..... *Associate Editor*

Bobby Saul ..... *Associate Editor*

Bill Hanrahan ..... *Sports Editor*

Dave Comfort ..... *Assistant Sports Editor*

Fran Boone ..... *Society Editor*

Fran Anderson ..... *Exchange Editor*

Marion Simmons ..... *Feature Editor*

Phelan Marshall ..... *Art Editor*

Bobby Griffin ..... *Photographer*

Editorial Assistants

Richard W. McGuire, Buddy Neill, Dorothy Segrest, Vay Gregory

The REFLECTOR

To the Business Staff of a newspaper falls the unhappy lot of financing and delivering the paper every week. The members of these "behind-the-scenes" working classes valiantly strive to perform their duties as quickly and as efficiently as possible. Under the very capable leadership of Sam "The Face" Hailey, the REFLECTOR business staff has organized itself into a fast-moving organization that gets its work done. With his co-operating business aides, Sam has seen to it that the REFLECTOR business staff is in no way responsible for any shortcomings.

BUSINESS STAFF

Sam Hailey . . . . . *Business Manager*

Bill Hollingsworth . . . . . *Assistant Business Manager*

Jimmy Proctor . . . . . *Advertising Manager*

Louis Riley . . . . . *Advertising Assistant*

Marion Stewart . . . . . *Advertising Assistant*

Pete Griffis . . . . . *Circulation Manager*

Phil Morson . . . . . *Assistant Circulation Manager*

Rufus Broome, Jack Ritter,

Billy Thrift, Boyce Harris,

Billy Patterson, Gwin VanBrocklin,

T. A. Patterson . . . . . *Circulation Assistants*

Owens McCollum . . . . . *Mailing Manager*

Ray Warnock . . . . . *Subscription Manager*

Sam Hailey, *Business Manager*

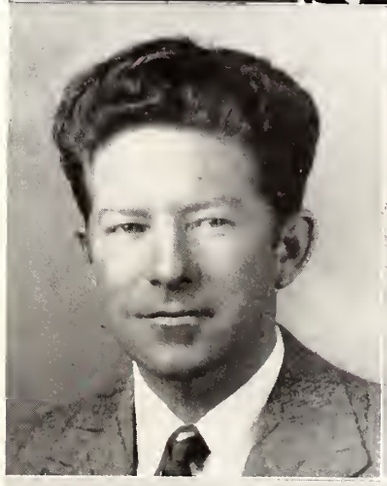

Bill Hollingsworth
Assistant Business Manager

Pete Griffis
Circulation Manager

"Butterball" Bowie
Assistant Circulation Manager

Jimmy Proctor
Advertising Manager

MIS-A-SIP

Bowmar Virden, Jr.
Editor-in-Chief

Jimmy Ross
Managing Editor

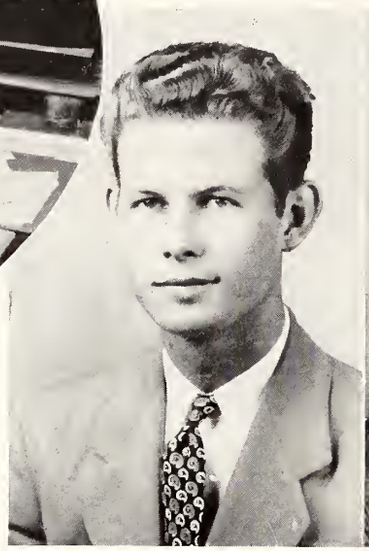

Lamar Little
Business Manager

The MIS-A-SIP is the famous Mississippi State College humor monthly magazine. This "rag" features the latest jokes, gossip, etc., that prove interesting to Staters. Featuring many elaborate cover designs and articles, this year's issues again presented to the student body the "Hall of Fame" candidates. This is the first time that the MIS-A-SIP has been active in several years.

EDITORIAL STAFF

John H. (Jack) Frances . . . . . *Associate Editor*
Jane Bell . . . . . *Feature Editor*
Guy Green . . . . . *Big Wheel*
Betty Turnipseed . . . . . *Proofreader*
Carolyn Beattie . . . . . *Exchange Editor*
Sylvia McCarty . . . . . *Art Editor*

BUSINESS STAFF

Tom Leslie . . . . . *Assistant Business Manager*
A. B. Smith . . . . . *More Harm Than Good*
Rosemary Foresman . . . . . *State's Best Loved Coed*
Don Speed . . . . . *Even a Hindrance Helps*
H. B. Wood . . . . . *Personnel Manager*
Lou Manselle . . . . . *Publicity Director*

"The Staff"

BOARD *of* PUBLICATIONS

MEMBERS
Ben Hilbun, B. P. Brooks, Herbert Drennon, N. F. Hamlin, Fred Sage,
Steve Rex Harman, Morton Sackheim

The Board of Publications, governing body of student publications, is composed of four faculty members, the President of the Student Association, and the Editors of the REFLECTOR and the REVEILLE. Chairman of the group is Mr. Ben Hilbun.

The editorial policies of the REFLECTOR and the MIS-A-SIP are subject to the jurisdiction of the board, and the two editors are responsible to it. To assure the financial status of the REVEILLE and the REFLECTOR, the board has set up an auditor who acts as a clearing house to receive all revenue and pay all bills. Expenditures of the publications must be approved by the auditor before the account is eligible for payment.

TOP ROW, left to right: Marion Pruitt, 3rd trumpet; Frank Oakes, 1st trumpet; Pete Crowder, 2nd trumpet; Charles Waters, 2nd trombone; Roy Howell, drums.
FIRST ROW: Howard Friday, tenor sax; Bill Harrigill, alto sax; T. E. Douglas, lead alto sax; Jamison Brant, tenor sax.
STANDING: Rufus Lloyd Gray, business manager; "Red" Terry, bass; "Kookie" Norwood, piano; James Hemphill, leader, trombone.
Not pictured: Leonard Barton, 1st trombone.

The COLLEGIANS

Organized this year under the capable leadership of James Hemphill, the COLLEGIANS have proved themselves members of an outstanding orchestra. Playing for all the fraternity dances, student rallies, the FOLLIES OF 1946, and many other socials, as well as out-of-town dances, the COLLEGIANS became one of the best known and enjoyed orchestras in this section of the state.

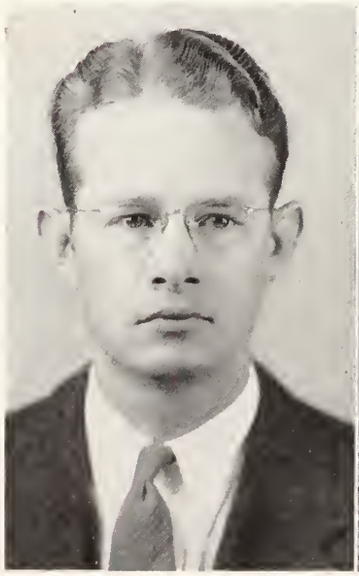

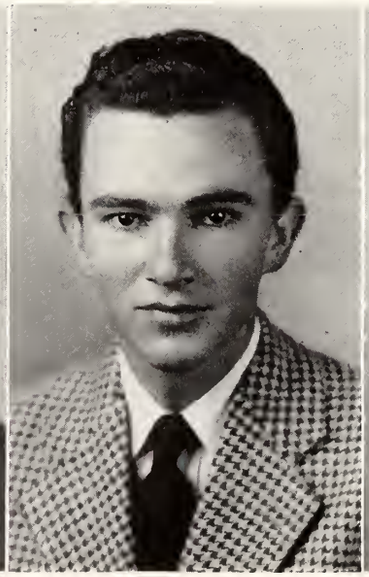

Rufus Lloyd Gray
Business Manager

James Hemphill
Leader

Thomas Douglas
Co-leader

The GLEE CLUB

Another newly formed organization that was present on the campus this last semester was the Glee Club. This fine group of singers volunteered their services and voices, and the result was a closely-knit, well-trained choral group. The Glee Club, under the direction of Marion Simmons, offered two choral presentations to the student body, the CHRISTMAS CANTATA and a SPRING FESTIVAL.

Sopranos

Eve Blake
Margaret Frazier
Barbaranne Hicks
Doris Juni
Kathryn Lofton
Marie Mobley
Sammye K. Russell
Marianna Slay
Evelyn Sykes
Neva Trigg
Kay Weaver
Dale White

Altos

Jean Harkey
Ruth Hoffman
Betty Johnson
Ollie Johnson
Anne Luckett
Lillian McCombs
Josephine Potts

Tenors

Nelson Barfield
Butler Barsdale
Jack Brugh
Robert Cahoan
Eldon Hearon
Sam Luckie
William Parks
Jimmy Pollard
E. C. Rundle
Estle Thomas
Ray Wise

Basses

Maynard Gardner
Earlton Gibbes
Henry Greer
Leon Hearn
George Hendrick
James Kenna
A. L. Livingston, Jr.
David Mitchell
Charles Rowan
James Steen
Evans Winter
Morris Thompson
Robert Thompson

Director

Marion L. Simmons

Associate Director

Al Green

Accompanist

Edward Ferguson

• • MILITARY

ARMY OFFICERS OF THE LOCAL ROTC UNIT

Commissioned and Noncommissioned

Colonel George N. Randolph
Professor of Military Science and Tactics
Captain Leslie E. Davis
Assistant Professor Military Science and Tactics
Master Sergeant Harold M. Raines
Technical Sergeant Cleo H. Palmer
Technical Sergeant Edward R. Elvin
Staff Sergeant Roy R. Norris

CADET OFFICERS

Commissioned and Noncommissioned

Battalion Staff

Lieutenant Colonel Samuel W. Scales
Battalion Commander
Major John A. Carroll
Battalion Executive Officer
Captain Ewell L. Little
S-1 Battalion Adjutant
Captain William C. Harper
S-2, Intelligence Officer
Captain Walter D. Bailey
S-3, Plans and Training Officer
First Lieutenant Allen L. Edwards
S-4, Supply Officer

Company "A"

Captain William P. Hanrahan
First Lieutenant Thomas L. Bradford
First Lieutenant Jefferson D. Dickson
First Lieutenant William R. Gilmore
First Sergeant Robert H. Jeffrey
Technical Sergeant Marion T. Burress
Technical Sergeant James E. McCracken
Staff Sergeant Walter S. Stewart
Staff Sergeant Robert H. Thompson
Staff Sergeant Rex A. Bullock
Staff Sergeant Milton G. Bramlett
Staff Sergeant Kenneth C. Hutchinson
Staff Sergeant James E. Forrester
Staff Sergeant James E. Griffin
Staff Sergeant Bowman H. Virden

Company "B"

Captain Lawrence E. Baldwin
First Lieutenant Raymond L. Dancy
First Lieutenant Homer C. McNamara, Jr.
First Lieutenant James L. McCullough
First Sergeant James B. Stuart
Technical Sergeant Charles L. Charbonneau
Technical Sergeant Louis D. Williams
Staff Sergeant Robert G. Williams
Staff Sergeant Hal D. Coppock
Staff Sergeant Forrest U. Wallace
Staff Sergeant John E. Mathews
Staff Sergeant Robert L. Brown
Staff Sergeant Howard D. Winstead
Staff Sergeant Bruce J. Fanguy
Staff Sergeant Roy E. Williams

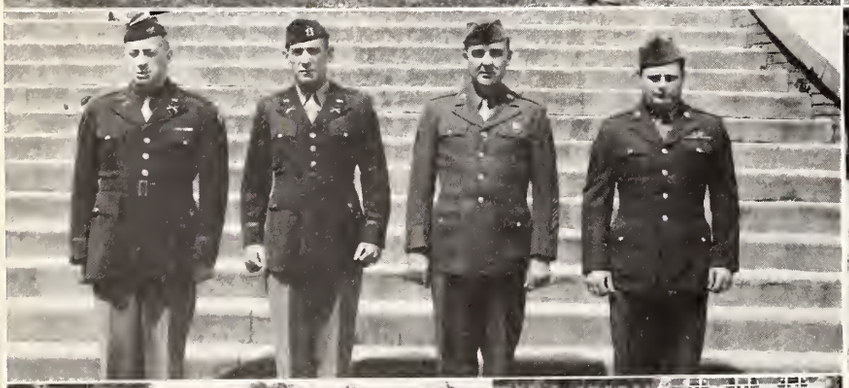

ACTIVITIES • •

LOCAL UNIT

HUP! HUK! HEP! FOUR! . . ., the mighty cadence of the Cadet Corps of the ROTC unit at Mississippi State could be heard each Wednesday at 1 o'clock when the two colorful companies drilled on the parade field under the capable leadership of their officers, Army and Cadet, alike.

Wartime student shortages have caused the organization of only two companies. With capable leaders and officers, aptitude, long hours of study plotting, range finding, sincereness in classroom work, and efficiency in drill blended with the patient and untiring efforts of the Army, these two units have met the ordinary difficulties in an efficient manner.

Not only is the spirit of "To the Colors" caught by the student members of the corps, but the regular Army personnel is in cadence, visibly guiding the developments of their morale and leadership. So on "To the Colors", Maroons, as State marches on!

REGIMENTAL CADET CORPS BAND

BOOM! BOOM! BOOM! . . ., sounds the big bass drum as the Regimental Cadet Corps marches smartly onto the parade field to perform once again at scheduled drill.

The Cadet Band is composed of students who are enrolled in military and have the ability to toot an instrument of some description. Mr. Henry E. Wamsley, director, has done much to train this talented unit and has ably prepared them to march with and play for the ROTC Companies on parade and during Federal inspection. Students have more than enjoyed the martial airs rendered by the local Cadet Band at all occasions.

WHO'S WHO

The honor of having the title of MISS MISSISSIPPI STATE this year was bestowed upon charming Betty Turnipseed. One of the outstanding members of the student body, Betty has long had many honors heaped upon her. She has held such responsible positions as President of Zeta Tau Alpha, staff member of the MAROON AND WHITE, the REVEILLE, and she has been active in Y.M.C.A. work. Easily one of the most popular girls on the campus, Betty is highly deserving of the title of MISS MISSISSIPPI STATE.

Miss Mississippi State . . .
BETTY TURNIPSEED

TOP ROW, left to right:
Most Beautiful . . . . . MARTHA MCMINN
Best Looking Boy . . . . . HERBIE KING
Most Intellectual Person . . . . . BOBBY FORTENBERRY

BOTTOM ROW, left to right:
Cutest Girl . . . . . MARY SANDERS
Best Dancers . . . JOSEPHINE NOBLES, BILL HANRAHAN
Most Versatile Person . . . . . MORTON SACKHEIM

TOP ROW, left to right:

Best-Dressed Girl . . . . . BARBARANNE TRIGG
Best-Dressed Boy . . . . . JOE SAIA
Best Athlete . . . . . HARPER DAVIS

BOTTOM ROW, left to right:

Most Friendly Persons . . . . . FRAN BOONE, "SOAP" FRANCIS
Most Typical Frosh . . . . . "SLICK" COVINGTON
Most Popular Professor . . . . . PROFESSOR JOHN BETTERSWORTH

Mr. Mississppi State . . .
HAL FRANCE

at STATE

Smiling Boys

What is it, Casey, a wig?

Guess where I'm going

Cow-College

Who says it didn't snow here?

Down again

Who's got the dice?

Buddy-Buddies

Anyone got a match?

Whose tombstone is that?

Show-offs

How about voting for my man?

Lyceum Program night

Young but strong

Tommy getting crowned

Ain't it fun, tho?

The big boys

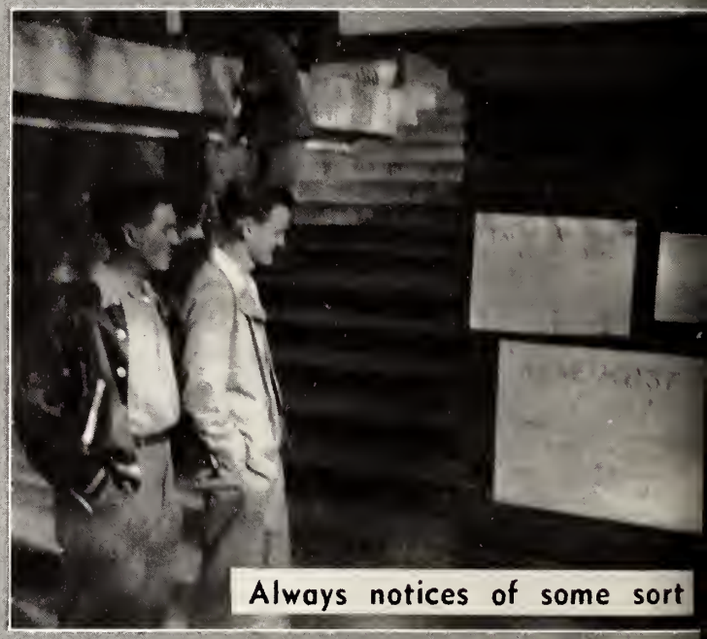

Always notices of some sort

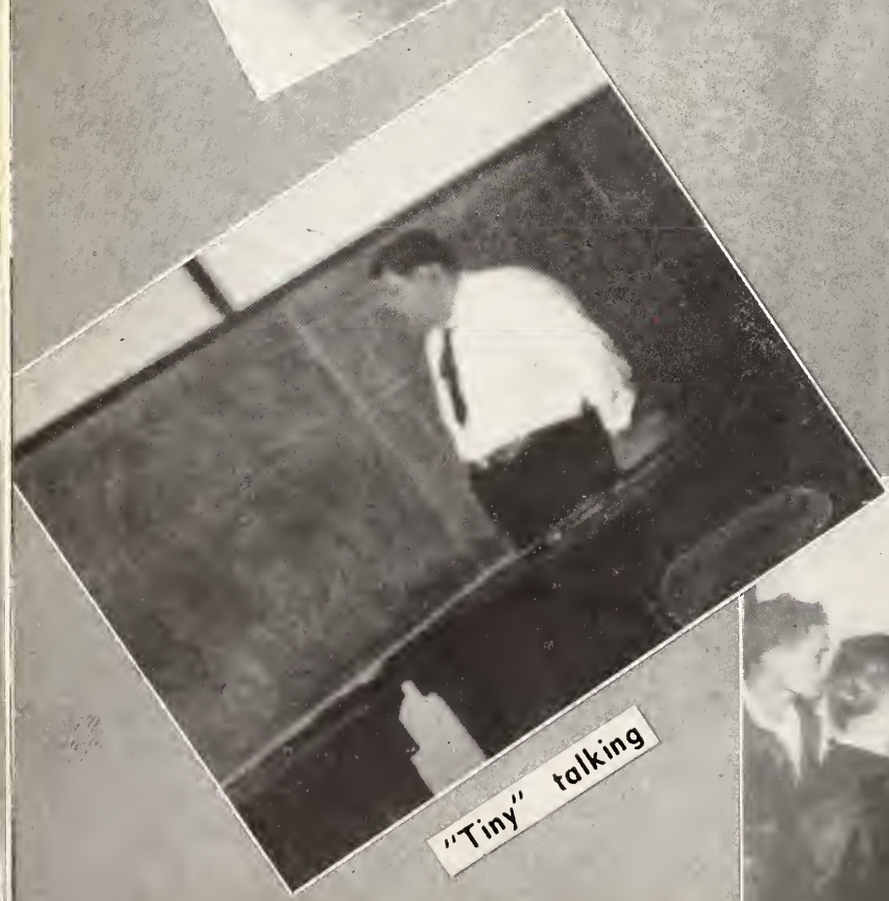

"Tiny" talking

Pinball fiends

Egad! A Run

What time by the dial, Bruce?

Roommates have it out

Which one's Bully

I got him

Miss Crigler

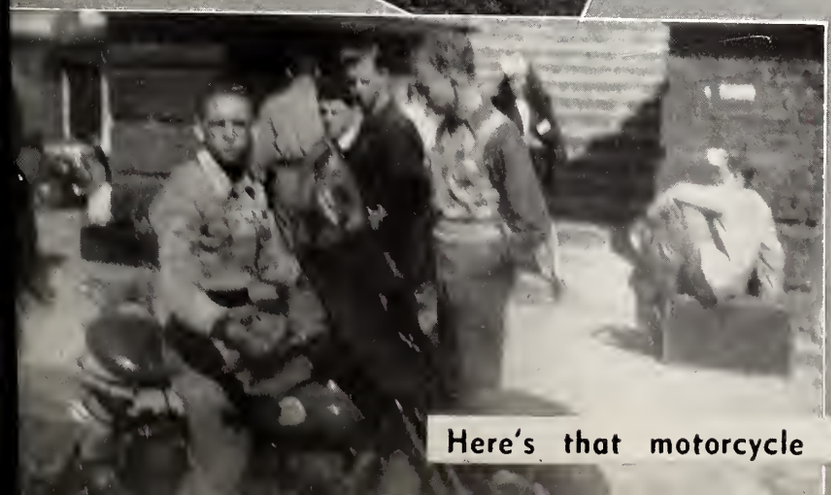

Here's that motorcycle man again

Hard, ain't it, Eula?

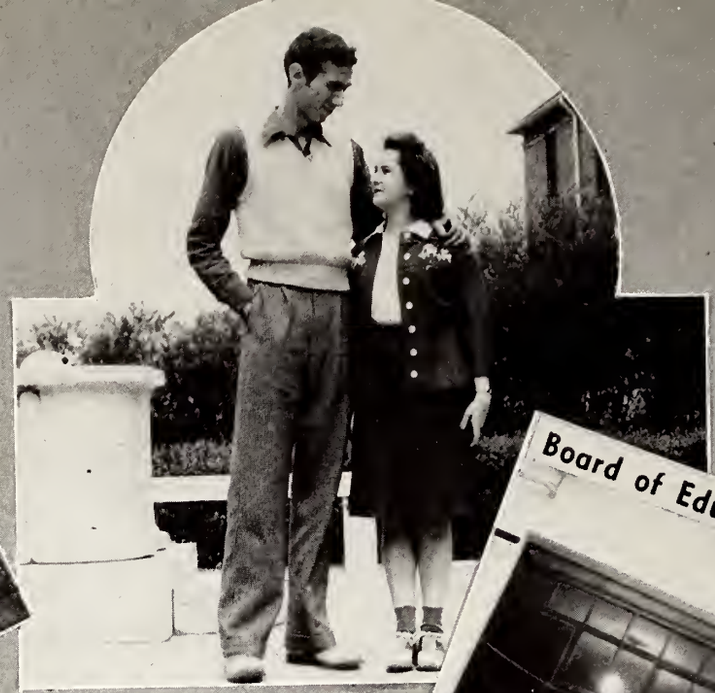

Mutt and Jeff

Board of Education

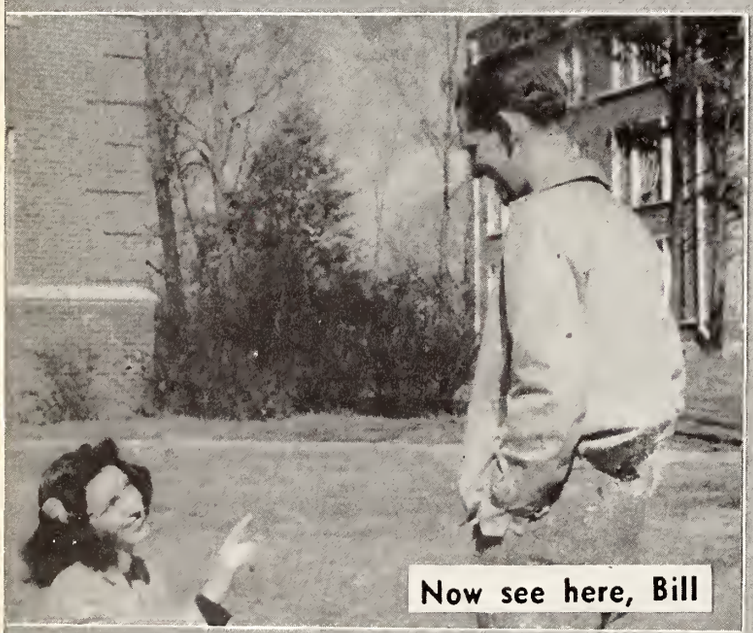

Now see here, Bill

State's camera fiend

Cheesecake

He-Men

What is it?

Aw, you ain't asleep

The day after

Not too hard, old boy

Just like drowned cats

No title needed

Stephen's finally turned gray

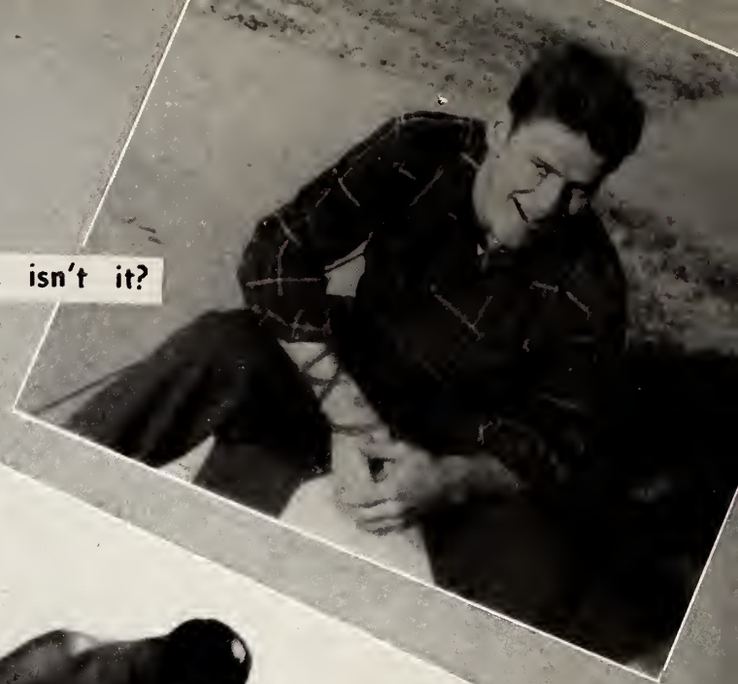

Funny, isn't it?

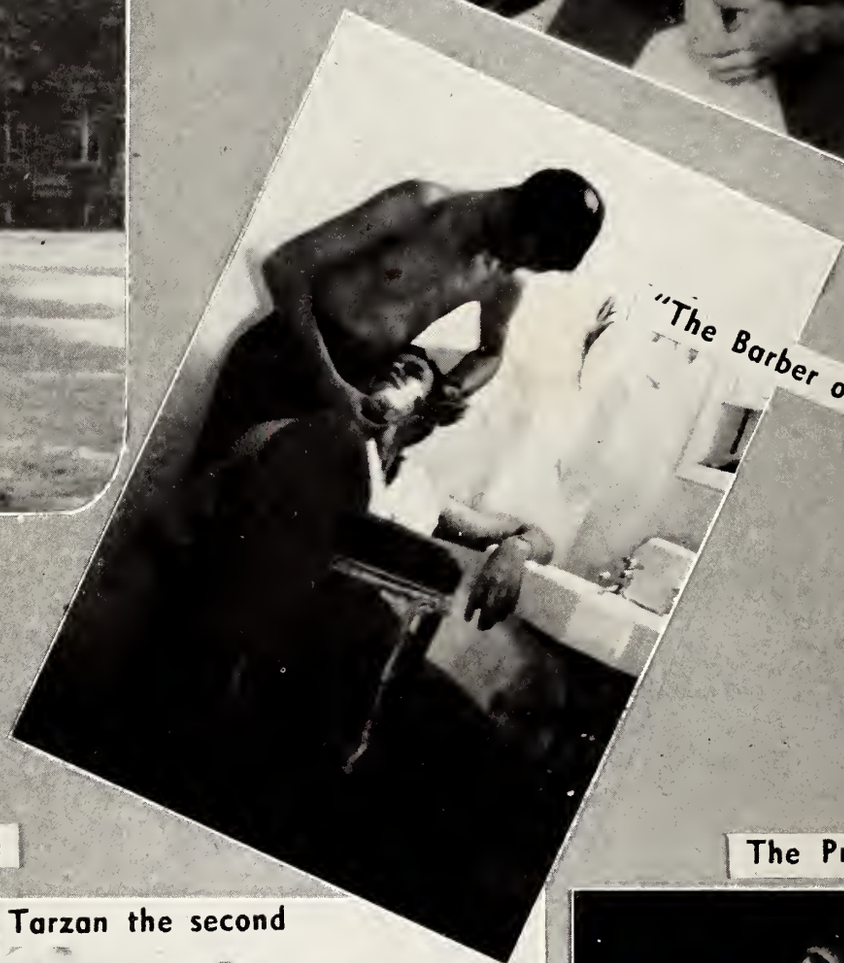

"The Barber of Seville"

'd have my mouth open too, Herbie

Tarzan the second

The Prices

Home-game

Where yuh going, Bill?

What a pair

The steady two

Fran in seventh heaven

Old Sarge himself

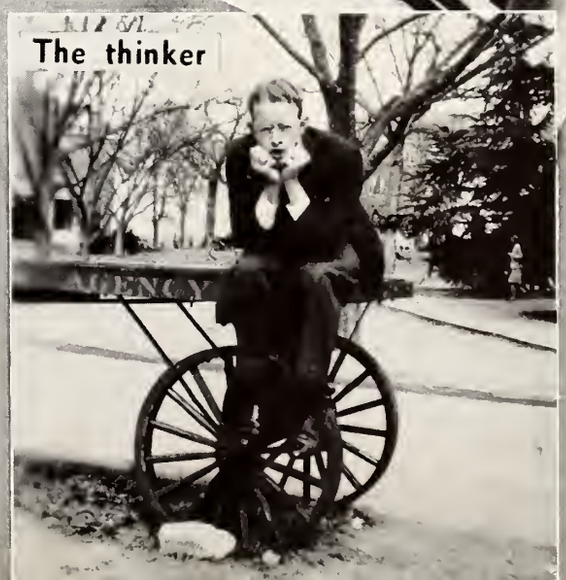

The thinker

Greeks

No frat houses, depleted ranks, small enrollment . . . but still the Mississippi State fraternities and sororities carried on all possible functions and activities. With the surging crowds soon to appear on the campus, these social organizations will soon be able to offer all facilities to the incoming undergraduates.

Their activities well knit together by the Inter-Fraternity Council, the Greeks are harmoniously co-operating to fill the idle hours of students with as much enjoyment as possible. During the past year, the fraternities have given dances, barbecues, picnics, house-parties, jamborees, weiner roasts, outings, etc.

Alpha, Beta, Gamma (A. B. G.)—Always Better Greeks. That's the motto of the campus fraternities, and they're doing their utmost to continually better themselves and Mississippi State.

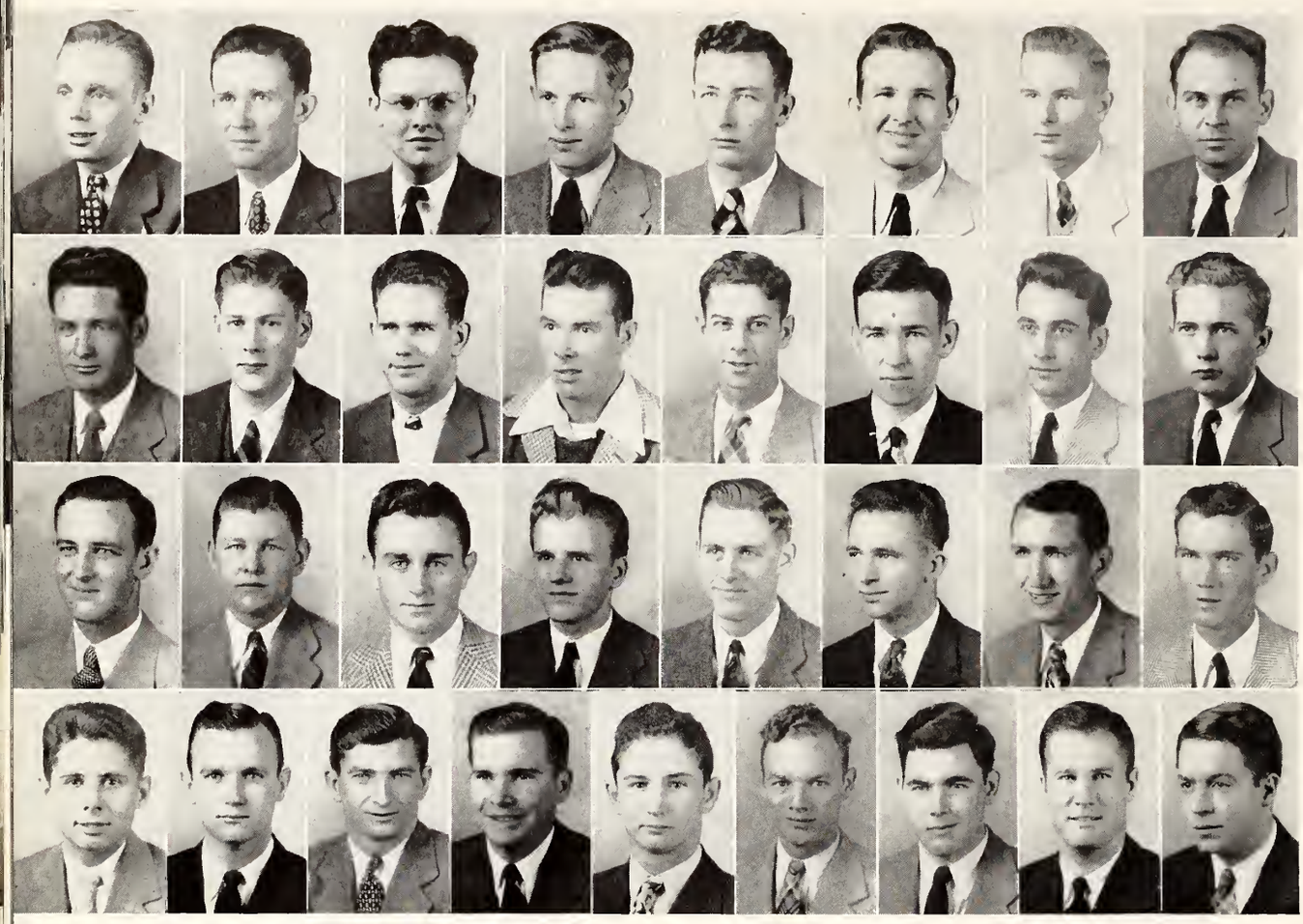

PI KAPPA ALPHA

GAMMA THETA CHAPTER

MEMBERS

Harris Coleman
Ray Faust
Robert Griffin
Sam Hailey
Bill Harrigill
Maurice Hill
Richard Hollis
Bob Jones
Jack Liddell
Oliver McCaskill
Homer McNamara
Joe McWilliams
Joe Meagher
Springfield Murff
Joe F. Sanderson
J. R. Scribner
Howard Walton
Sherrill Parks

PLEDGES

Everett Adams
Joe Don Bennett
Stanley Burkley
James B. Cox
Thomas Dallas
James Darnell
Frank Duncan
John R. Edwards
Dick Ewing
Robert Allen Filgo
Eldon Hearon
Johnny K. Jordan
Charles Mars
Mike McCaleb
Jack McGee
T-Berry McIngvale
Robert McVay
George Oakman
Joe O'Callaghan
William E. Roberts
Lawrence Shaw
George Shumpert
Dick Smallwood
Harry Smith
Wickey Sparks
Hugh Vaughan
James H. White
Ray Wise
Robert Holmes
Howard Bending

Having as its colors garnet and gold, and lily-of-the-valley as its flower, Pi Kappa Alpha, present on the campus as Gamma Theta Chapter, was originally brought to the State campus in 1927. Surging forward in leadership and campus activities, Pi Kappa Alpha has become one of the leading fraternities on the campus.

The "Pikes" are proud of such leaders as Sam Hailey, "Soap" Francis, Springfield Murff, Marion Simmons, and Joe Frank Sanderson.

OFFICERS

First Semester		*Second Semester*
Jack Francis	*President*	Bill Lyerly
Lavern Brown	*Vice-President*	Frank Gwin
Edward Ferguson	*Secretary*	Robert Champion
Edward Ferguson	*Treasurer*	Marion Simmons

KAPPA ALPHA

BETA TAU CHAPTER

MEMBERS

James Clark Cochran
Gene Gates
David Comfort
Justin Lake
Bill Rhett
Bill Andrews
"Red" Terry
Ray Williams
Bobby Thompson
Sam Moore
Julian Lipscomb
Billy Johnson
"Doc" Livingston
Don Speed
Robert Puckett

PLEDGES

J. Sandmine
Barney Gunn
Tommy Segrest
James Berryman
Jack Page
Peter Harston
Tom Lauderdale
Burton Halbert
Robert Montgomery
Harris Walker
Ed Brown
Paul Pullen
Lafayette Swoop
Homer Mills
Carl Conlee
Fred Offerman
Charles Rhea
Kenneth Davis
Dean Ricketts
Murray Alexander
John Francis

Originally organized as the Lee Guards, a social military organization, Beta Tau Chapter of Kappa Alpha came to the State campus in 1927. Revering the memory of Robert E. Lee, the KA's honor their colors of crimson and old gold and their flowers, the red rose and magnolia blossoms.

With the leadership of the Fraternity vested in Bill Evans, the Fraternity gave many fully enjoyed outings and picnics, such activities climaxed by their annual dance in the spring semester.

OFFICERS

Leslie L. Evans ..... *President*
Warren Hammett ..... *Vice-President*
Nolan Fancher ..... *Secretary-Treasurer*

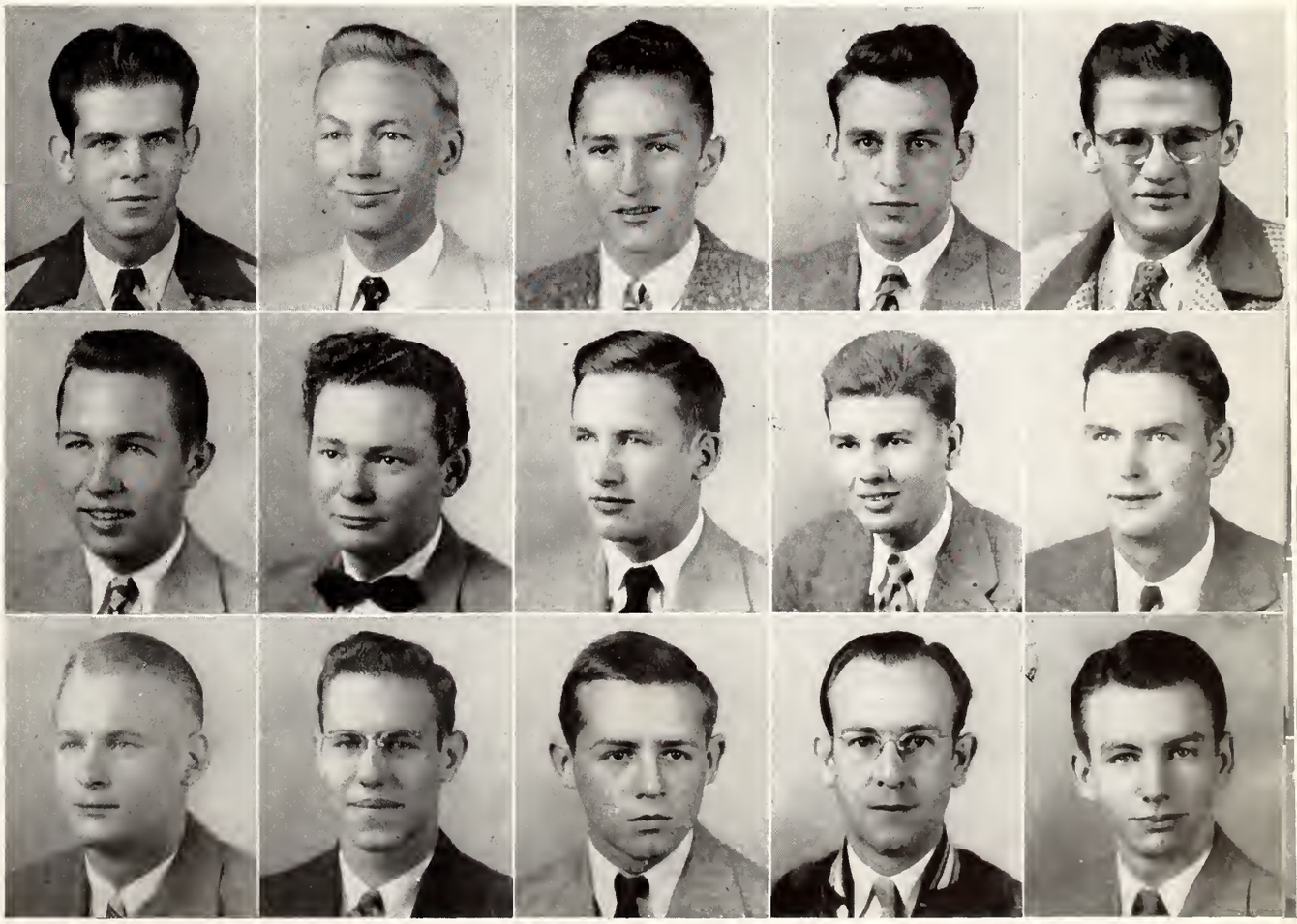

SIGMA ALPHA EPSILON

MISSISSIPPI THETA CHAPTER

MEMBERS

Graham Bramlett
George Brown
Jack Brown
C. R. "Bob" Cadenhead
Noll Davis
E. C. "Cookie" Epperson
B. T. Lusk
Jack Lusk
John Hebron Moore
Sam Moore
William "Pip" Newman
James "T. D." Robertson
Byron Sharp
James Stuart
Harris Wheeler
Frank Aldridge
Paul Jacob

PLEDGES

Frank Williams
John Anderson
Oakley Bennett
Bill Bolton
Harry Branton
John Carroll
Hamp Collier
Tom Curtis
Robert Day
David Ellis
Charles Forrest
Archie Forrester
Glenn Gladney
Herbert Gilruth
Bill Harper
Charles Hobart
Robert Jefferies
Powers Jones
W. W. "Sonny" Jones
Marcus Love
Colins Melton
Ray Melton
Harry Reed
Hubert Dean Smith
Bill Taylor
Fred "Strawberry" Taylor
Dan Weeks
Bedford Williams
Billy Wilburn
H. B. Wood

The oldest of the Greek letter fraternities at State, Mississippi Theta dates back to 1887 when it opened its history as a sub-rosa group on the State campus. Reactivated on March 21, 1932, Mississippi Theta Chapter has taken vast strides forward to make it one of the prominent local fraternal groups.

The S. A. E.'s have for their outstanding members such men as their prexy, "Stoonie" Powell, president of the Senior Class, and "Jeep" Simmons, vice-president of the student body.

OFFICERS

C. E. "Stoonie" Powell ..... *President*
Ralph Hicks ..... *Vice-President*
Owen "Sonny" McCoy ..... *Secretary*
J. E. "Jeep" Simmons ..... *Treasurer*

SIGMA CHI

GAMMA UPSILON CHAPTER

MEMBERS

Warren Taylor
Craig Shackelford
Tom Word
Howard Richardson
Erie Staggers
Arnold Parsons
Jack Gibson
Bill Parks
Frank Jackson
Bobby Sizemore
Charlie Bell
Charlie Moore
Tom Douglas
James Lipe
Frank Spain
Herbie King
Charles Waters
Hugh Hudson
Owens McCollum
Billy White
Kent Lancaster
Charlie Moor
Tilden Pryor
Bruce Fanguy
Walter Williams
Jimmy Corbin
Bill Harding
Harry Neblett
Mac Bigelow
Henry Hiter
Ben McMillon
James Ray Carpenter
Harris Odom
Bob Williams
Max Word
Carl Matthes
Howard Evans
Grady Hill
Jack Ritter
Morrie Wolverton
Tommy Mitchell
Lew Charbonneau
Barrett Clisby
Sherwood Galbraith
C. W. Kerr
Billy Knobles
Quin McIntyre
Howard Wamble
Sid Watters
Fred O'Kelley
Bill Box
James Hooper

PLEDGES

Wally Aiston
D. B. Aycock
Tom Burress
Hal Coppock
John Covington
Gene Cribbs
Joe Dent
Curtis Evans
Jean Garner
Julian Harris
Dale Hodges
Clyde Kerr
Joe King
E. K. Myrick
John Pullen
Wade Reeves
Jack Ryms
Frank Riley
Walter Shackelford
Jack Sherman
James Short
Albert Simmons
Herman Smith
Morris Thompson
Buford Whitaker
Jack White
James Clark
Hugh Ehrlick
Bill Duke
Tommy Tiller
George Shannon
Ben Ruscoe
Tom Green III

Making its entrance on the Mississippi State Campus on April 28, 1938, Gamma Upsilon Chapter of Sigma Chi has made its emblem, the White Cross, known and respected by all students.
Sigma Chi at State claims many outstanding members. Among these are Hugh Hudson, Kent Lancaster, Owens McCollum, and J. W. Lipe.

OFFICERS

J. W. "Cap" Lipe ..... *President*
Owens McCollum ..... *Vice-President*
Kent Lancaster ..... *Secretary*
Mike Kerby *and* Warren Taylor ..... *Treasurers*

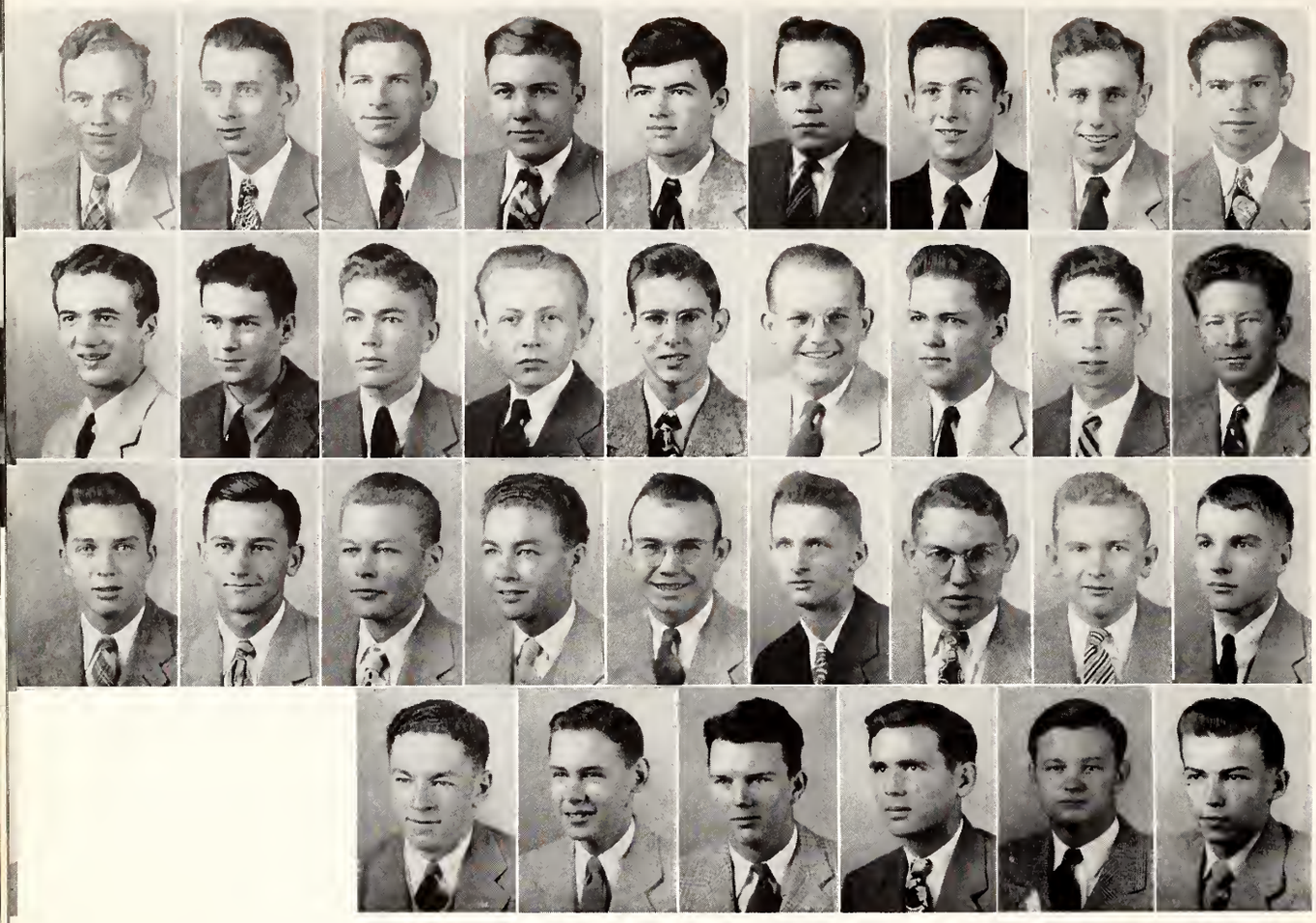

KAPPA SIGMA

DELTA CHI CHAPTER

MEMBERS

Mickey Walker
Bill Meux
Harry Smith
Cliff Wilson
Carroll Mullen
Bernard B. Smith
A. B. Smith
Walter DeLoach
Hall Butler
Andra Wise
Henry Lee Parker
Jed Pepper
Pete Pannel
Jim Allen
J. E. Agnew
Ashby Atkinson
R. H. "Butterball" Bowie
R. L. "Bobby" Brown
Harper Davis
Clarence Goss
T. C. Gower
Jimmy Grossnickle
Bill Hilderbrand
W. H. Morgan
Mike Sturdivant
G. B. Williams
George Ramsey
Maynard Gardner
Bonds Agnew
Jack Lindsay
Bill Allen
Bill Hollingsworth
Bill McCorley
Elford Nash
Bill Webb
Marion Pruitt
Jimmy Proctor
C. Ellis

PLEDGES

Sonny Baskin
Bruce Brown
Jimmy Byrnes
Walter Ellis
Jack Haley
Jack Hammond
Conwell Harris
Henry Lampe
"Cub" McCracken
Dick McCulley
"Tootsie" Moss
Buddy Neill
Albert Newman
Jimmy Oglesby
Hugh V. Pierce
Dick Penson
Jerry Quin
Louis S. Riley
William Roby
James M. Rochester
Jimmy Stephens
Marion G. Stewart
Horace Stokes
Joe Weaver
Homer Wilson
Joe Brent
Dick Wilson
Van Pierce Wait
Arthur E. Holmes

Following in the footsteps of the founders of Kappa Sigma in 1869, the members of the Delta Chi Chapter of Kappa Sigma, which was established at Mississippi State in 1936, again were among the outstanding students on the campus. The members of Delta Chi have scarlet, emerald, and white as their colors and lily of the valley as their flower.

From among the wearers of the star and crescent came many of the leaders in campus activities. Among these leaders were Mickey Walker, Bobby Brown, Harper Davis, Bill Hildebrand, Mike Sturdivant, and Bill Hollingsworth.

ALPHA TAU OMEGA

MEMBERS

Samuel Chester Ammons
Robert E. Fortenberry
Hal Raymond France
John Herbert Klyce
David P. McKay
Robert L. Perryman
Joe C. Saia
Roy H. Matheny
Aubrey L. Anyan
Marshall O. Boydston
Frank Earlton Gibbes
Bobby H. Gordon
Harold L. Hemmer
Bobby Hines
Harold G. Hillebert
William J. Holloman
Joe Idiaquez, Jr.
Raymond J. Jackson
Kendall B. Keary, Jr.
Tom B. Leslie
Lamar Little
Don L. Ralston
Robert B. Rose
N. R. Stevens
Ed. F. Stewart
George S. Shepard
Lee Austin Watts
Fred J. Weissinger
Jones D. Woodward
Thomas E. Yarbrough
William Mack Davis

PLEDGES

Hilton Abernathy
James D. Arrington
Willis G. Bell, Jr.
Charlie M. Billingsley
William Boykins
Julian G. Brunt
Ira L. Cook
Fred Evans
Guy R. Green, Jr.
Phil Hall
Gay Herring
John Reynal Hudson
Lewis King
Jimmy Kinsey
Wheeler Laird
Davis Lyons
Howard McCord
Bill Noble
Nathan Pack, Jr.
Eugene L. Platte
Lamar Trest
George A. Triplett
Howard D. Winstead
Evans R. Winter
Oscar Rounsaville Garretson
Oscar Gordon Rounsaville, Jr.
Guy T. Mohead, Jr.

Coming to the campus in 1937, Alpha Tau Omega members and pledges have since been true to their pledges to the Maltese Cross. They have as their colors sky blue and gold.

This year many campus leaders have emerged from the ATO fold. Among the most notable are David Cline, Jimmy Ross, Pete Griffis, Chester Ammons, Hal France, Robert Fortenberry, Sam Carlson, and Joe Saia.

OFFICERS

First Semester		*Second Semester*
E. O. Kimbrough	*President*	T. K. "Pete" Griffis
David L. Cline	*Vice-President*	Sam Carlson
Roy Frank Smith	*Treasurer*	Roy Frank Smith
James E. Ross	*Secretary*	James Kenna
Phil H. Morson	*Recorder*	Phil H. Morson

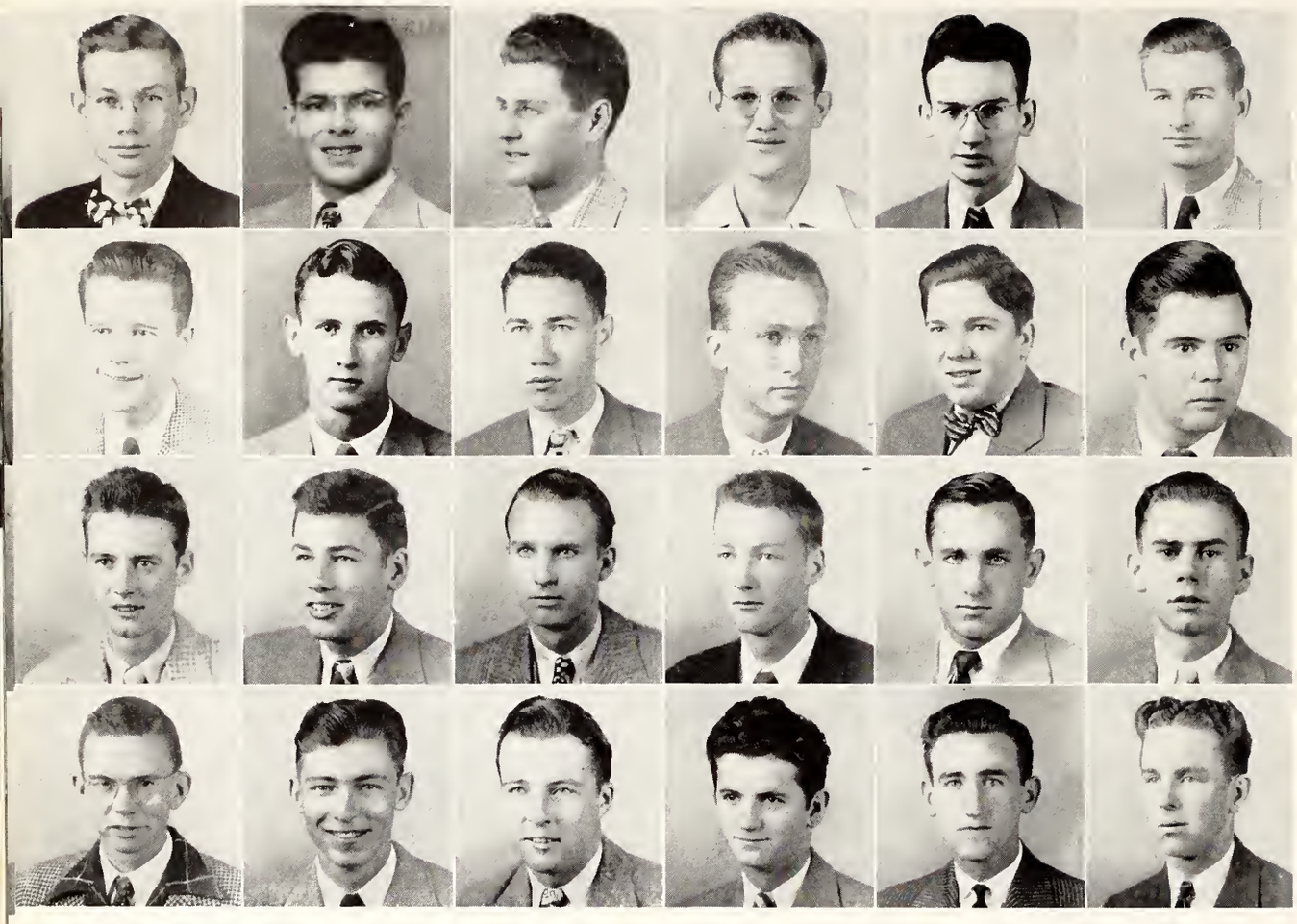

SIGMA PI

ALPHA LAMBDA CHAPTER

MEMBERS

Cecil Ray Jones
James Foutch
Richard W. McGuire
Bernard Harford
William R. Pugh
Robert Raper
Henry H. Wamble
Herman V. McAdams
James Griffin
Steve Rex Harman
Raymond Ray

PLEDGES

William B. Patterson
Talmadge A. Patterson
Gwin VanBrocklin
Wm. Stuart Chandler
Morgan R. Bedford
Wm. "Bill" Cox
Charles B. Crawford
Nathaniel T. Day
Harry B. Forbes
Connie "Alfalfa" Hay
Luther D. Henderson
George "Bert" Lehr
William H. Mabry
Phelan Marshall
James McCarthy
Cecil Shrader
L. B. Smith
James O. Turner
Ray "Dub" Waters
Archie R. Watson
Christopher M. Elmore
Lee H. Thompson
Wm. "Bill" Hanrahan
John M. King
Ernest E. Wever
Gene Bidwell
Ernest B. Martin

Coming to the State campus in 1936, Alpha Lambda Chapter members of Sigma Pi have as their flower the lavender orchid. These wearers of the Greek Cross also choose as flower alternates lilacs and white roses. This fraternity is another one which this past year has been reactivated after a period of war-time dormancy.

They point out with pride such leads as Steve Rex Harman, Jimmy Foutch, and Dick McGuire.

OFFICERS

James Foutch ..... *President*
Richard W. McGuire ..... *Vice-President*
William R. Pugh ..... *Secretary*
Bernard Harford ..... *Treasurer*

PHI KAPPA TAU

ALPHA CHI CHAPTER

MEMBERS

Allen, Edgar D.
Anderson, Douglas R.
Baria, George E.
Buchanan, Charles M.
Coggin, Sam A.
Dalton, William T., Jr.
Maury, Lucien G.
Ritter, Robert M.

PLEDGES

Baxter, Allen
Braden, Bryce
Brown, Robert E.
Fillingame, James A.
Franklin, Milton
Godbold, Clifton B.
Kraker, Robert L.
McClugnan, Darrell N.
Owings, John D., Jr.
Rogers, Aubrey F.
Rogers, Fred D.
Rogers, Richard N.
Whitaker, Robert B.

Phi Kappa Tau was founded at Miami University in Oxford, Ohio, more than one-third of a century ago. The Alpha Chi Chapter, which was installed here on the Mississippi State campus on April 30, 1938, has thoroughly adhered to the ideals of Democracy, Christianity, and Fellowship.

Under the very capable leadership of Sam Coggin, Phi Kappa Tau has been reactivated this past semester and is once again one of the leading fraternal groups.

OFFICERS

Sam A. Coggin ..... *President*
Robert M. Ritter ..... *Vice-President*
William T. Dalton, Jr. ..... *Secretary*
Douglas R. Anderson ..... *Treasurer*

SIGMA PHI EPSILON

MISSISSIPPI BETA CHAPTER

MEMBERS

Douglas B. Floyd, Jr.
Clarence L. Coon
James N. Brock
William M. Beasley
Fred P. Sage
George F. Oakes, Jr.
Jerome C. White

PLEDGES

William D. Bagley
James G. Bagley
Clarence P. Black
Jimmy H. Gann
Surry Austin Grafton
William M. Huddleston
Robert E. Langston
Harvey J. Mashburn
John E. Matthews
Lawrence S. McKee
Malcolm A. Peevey
Frank M. Perry
Jack Day Perry
William P. Price
Harold H. Simmons
Joe Mansell Sudduth

Mississippi Beta Chapter of Sigma Phi Epsilon was established here in 1938. Since then its members, called Sig Eps by many, proudly wear their fraternal symbol, the Golden Heart. Loyal to their colors of red and purple, the Sig Eps have made their fraternal organization one of the leading groups on the campus.

OFFICERS

George Herman Black ..... *President*
William Howard Wilkes ..... *Vice-President*
Donal Grey Griffin ..... *Secretary*
Benj. Franklin King ..... *Treasurer*
Willard Noble Lofton ..... *Historian*

LAMBDA CHI ALPHA

EPSILON CHI ZETA CHAPTER

MEMBERS

William E. Byrd
Hayden F. Glenn
Thomas H. Hester
Joseph S. Hester
Mason B. Oldham, Jr.
James E. Pollard
William G. Stanton, Jr.
Milton L. Williams

PLEDGES

Allen L. Edwards
Michael Habeeb II
Troy B. Land
Michael D. McKinnon III
McCamie K. Mitchell
Aubrey L. Sanders
Walter T. Savage, Jr.
Henry A. Waring, Jr.

Lambda Chi Alpha first came to the Mississippi State campus as Rho Zeta, a local fraternity, in February, 1937. In April, 1939, Rho Zeta became the Epsilon Chi Zeta Chapter of the national Lambda Chi Alpha. The Lambda Chi's revere the colors of purple, green, and gold, and respect the white rose as their flower.

Outstanding members of this group are James Byrd, Joe Hester, Donald Lancaster, and James Pollard.

OFFICERS

John W. Guyton, Jr. ..... *President*
Donald B. Lancaster ..... *Vice-President*
E. O. Templeton, Jr. ..... *Secretary*
James C. Byrd ..... *Treasurer*

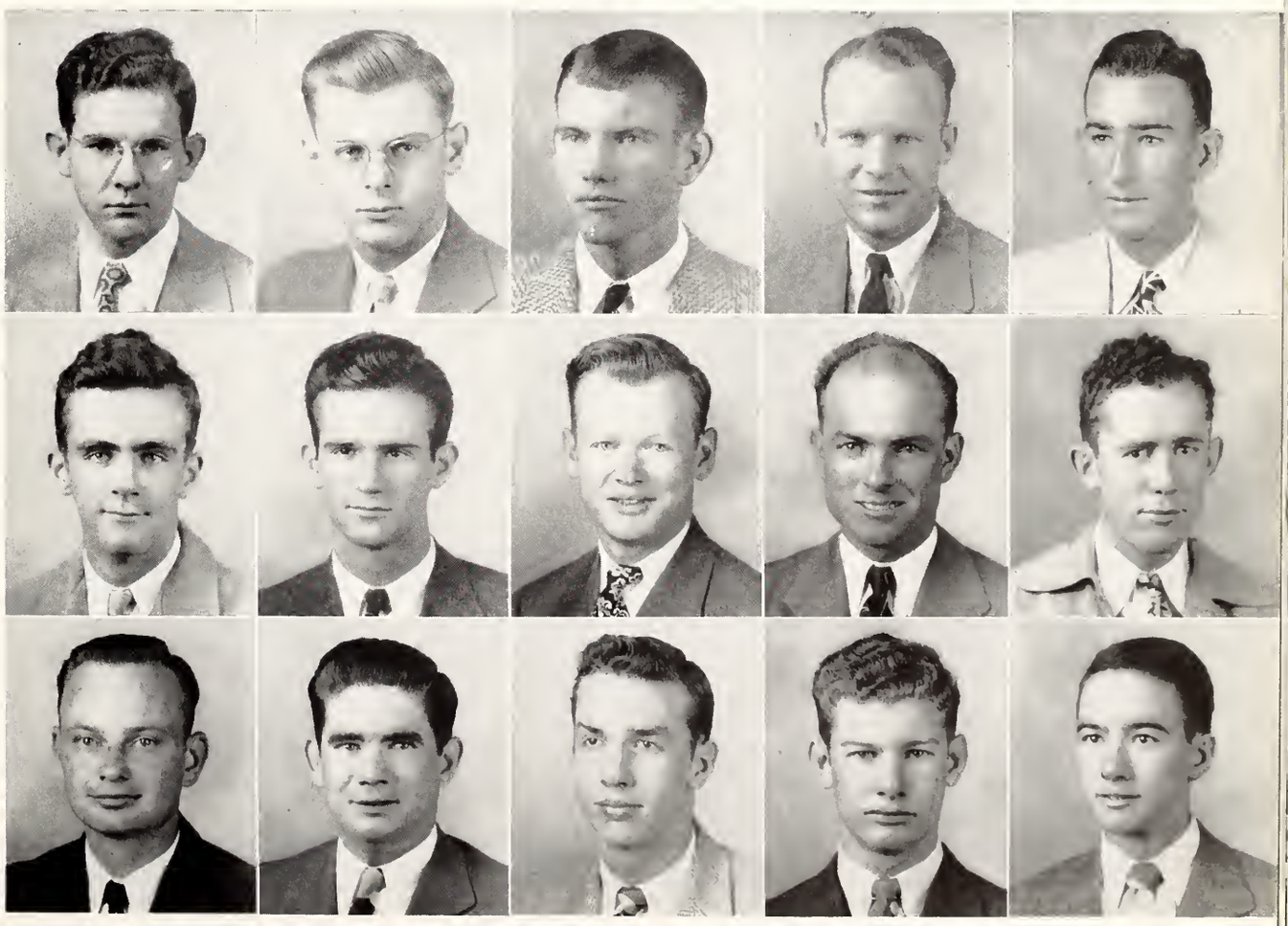

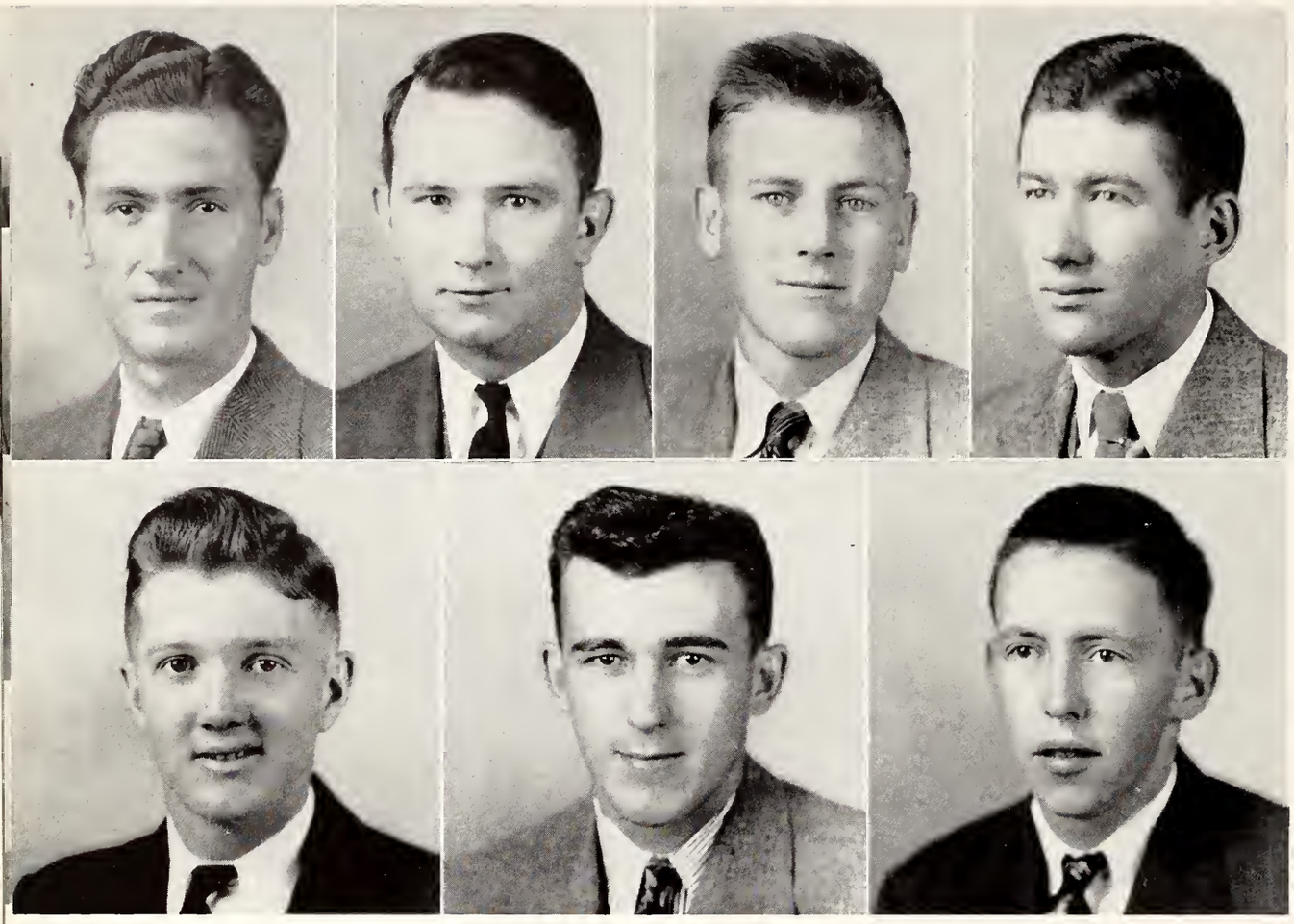

THETA XI

ALPHA XI CHAPTER

MEMBERS

J. G. Thomas
T. R. McCann

PLEDGES

H. D. Batson
J. H. Black
A. J. Bowie
J. M. Dempsey
H. W. Johnson
R. B. Meader
B. J. Mixon
J. R. Shealy
L. B. Young

FRATRES IN FACULTATE

F. B. Duggan
J. A. McReynolds
C. D. Smith

After several years of dormancy on the State campus, Alpha XI Chapter of Theta XI is once again going full strong. The return and initiation of several members has brought about the reactivation of the fraternity, and it is once again making its presence felt on the campus. Theta XI has the distinction of being the oldest fraternity nationally.

Under the leadership of McCann, Black, and Bowie, Theta XI has great plans for the immediate and ultimate future of the local chapter.

OFFICERS

T. R. McCann ..... *President*
J. H. Black ..... *Secretary*
A. J. Bowie ..... *Treasurer*

SIGMA ALPHA MU

SIGMA PSI CHAPTER

MEMBERS

Warren Gilbert Kleban — Bennie Cohen — Marshall I. Levitt — Leonard Blumberg

PLEDGES

Gert Levy — Walter W. Rotchild — Jerome Rossoff — Morton S. Sackheim

Sigma Psi Chapter of Sigma Alpha Mu is another one of the fraternities that was reactivated this past semester. The only Jewish fraternity on the campus, Sigma Alpha Mu was installed here at Mississippi State January 10, 1937. All "Sammys" are true to their traditional colors of purple and white, and cherish the purple aster above all the rest.

Well-known among the "Sammys," the smallest group on the campus, are Warren Kleban, Marshall Levitt, and Mort Sackheim.

OFFICERS

Marshall Levitt ..... *Prior*
Warren Kleban ..... *Exchequer*
Bennie Cohen ..... *Recorder*

CHI OMEGA

PHI DELTA CHAPTER

MEMBERS

Betty Johnson
Willie Love Nash
Norma Powell
Virginia Winston
Carolyn Beattie
Mary Franes Jones
Sheila Hall
Ollie Johnson
Ann Luckett
Catherine McDonnell
Ida Jean DeMoville

PLEDGES

Vay Gregory
Nancy Randolph
Charlene Woods
Frances Anderson

The Phi Delta Chapter of Chi Omega, women's fraternity introduced to State in 1935, has kept up the ritual of honoring the cardinal and the straw and the white carnation as its symbol of sisterhood.
Among the Chi O's many outstanding members, we find Betty Box, WHO'S WHO IN AMERICAN UNIVERSITIES AND COLLEGES; Favorites Charlotte Aiken, Rosemary Foresman, and Betty Box; and many members on the staffs of all the campus publications.

OFFICERS

Betty Box ..... *President*
Jane Bell ..... *Vice-President and Pledge Mother*
Rosemary Foresman ..... *Secretary*
Charlotte Aiken ..... *Treasurer*

ZETA TAU ALPHA

GAMMA ZETA CHAPTER

MEMBERS

Sara Stevens
Boyce Roebuck
Betty Dearth
Patsy Watts
Kay Harris
Anna Margy Savage
Mary Young
Dorothy Segrest

PLEDGES

Earlene Hunter
Rosalie Croft
Zilpha Dale Reese
Louise Manselle
Joan Lowery
Lillian McCombs
Mary Sanders
Margurette O'Keefe
Mary Ouida Allen
Maxine Cole
Phayree Vaughn
Eleanor Welch
Sylvia McCarty

Symbolizing Gamma Zeta Chapter of Zeta Tau Alpha, the white violet and the colors turquoise blue and steel gray are honored by the members of this organization. Established here on the Mississippi State campus, April, 1940, Zeta Tau Alpha has done its share of cooperating in and with all campus activities.

Headed by Miss Mississippi State, Betty Turnipseed, the Zetas have such outstanding members as REVEILLE beauty Mary Young, favorites Fran Boone, Sara Stevens, Betty Dearth, and Louise Manselle.

OFFICERS

Betty Turnipseed ..... *President*
Doris Juni ..... *Vice-President*
Fran Boone ..... *Secretary*
Eula Elliott ..... *Treasurer*

Hubba-Hubba

The beauties, as has been the traditional manners in years past, were chosen in the following manner. One by the student body as a whole, and the others by some personality or organization off the campus. This year they were chosen by the master Broadway showman and owner of the famous Diamond Horseshoe, Billy Rose. That he deserves his reputation of having a penchant for picking pretty girls is proven by the following few pages wherein we have given full recognition to our college beauties.

The resulting publicity given to Mississippi State College due to the fact that Billy Rose picked our beauties reached nation-wide proportions. Rose was, he said, honored to pick our beauties, as such work was one of his favorite pastimes. He also gave his opinion of college beauties in a press-released letter to the editcr of the REVEILLE. Due to shortage of available page space, however, we are unable to print his letter. However, we *do* have his personally picked choices, so here they are . . . the 1946 Mississippi State beauties. Hubba, hubba, hubba.

Martha McMinn

Barbaranne Trigg

Miriam Le Master

Mary Young

Our

Josephine Nobles

Kay Harris

Sara Stevens

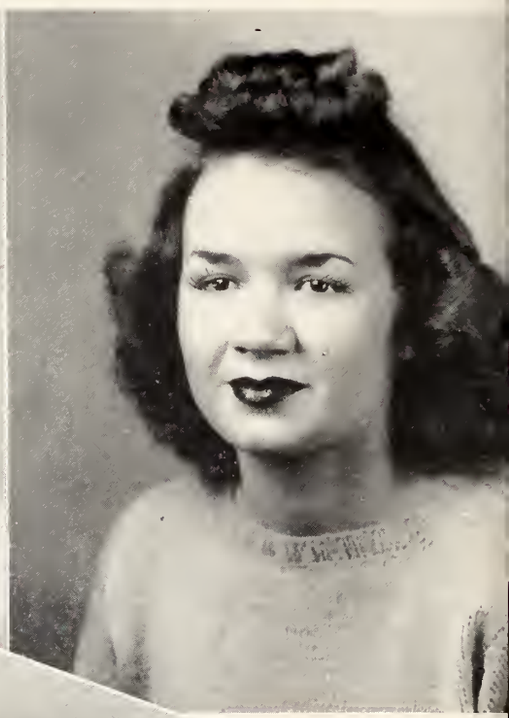

Louise Manselle

Kay Hill

FAVORITES

Fran Boone

Betty Box

Rosemary Foresman

Betty Dearth

Charlotte Aiken

Athletics

It has been aptly said that it is a good athletics department that does much to make a medium or small-sized college one of the nation's best "rah-rah" schools. This is especially true of Mississippi State College, where Head of the Athletics Department, Coach "Dudy" Nobles, has consistently offered the students outstanding sports spectacles for their pleasure. The college is noted for its winning participation in sports events of the nation, and the Staters are truly proud of all the fellows who get out and athletically do their bit for State.

Hal France, Coach McKeen, Ed Molinski

FOOTBALL *at*

COACHES

Wyatt, McKeen, Weaver, Dickens

State's Line Smothers an Auburn Back

MISSISSIPPI STATE

Starting again from scratch but with a slightly better eleven than he had last year, Coach Allyn McKeen led his charges through nine of the hardest scheduled football games in the history of the school. In spite of the three defeats that are chalked against the 1945 eleven, much credit must be given to Coach McKeen, his staff and the members of the team.

The Maroons opened the season on the home field against the red and white clad team of Southwestern Louisiana. Using practically every member of the squad, the Staters, led by Don Robinson and Graham Bramlett, gained 330 yards to 78 to down the scrappy S. L. I. team 31 to 0.

The following week the team traveled to Birmingham, Alabama, to play the Tigers of Auburn. For the first time in quite a number of years the famous Auburn jinx failed to halt the on-rushing Maroons. It was in this game that Curtis Kuykendall of Auburn was supposed to carry out his boast — to beat State. Harper Davis, newly acquired tailback, made his first appearnce in a Maroon uniform. Davis had an average of seven yards per try in twenty-two attempts, and scored two of the three touchdowns while Burress made good two of the three attempts for the point after touchdown. As the game ended Robinson had just finished scoring the third and was on his way for the fourth. The final score was State 20, Auburn 0.

Invasion by the North was the theme of the next game and it was a sad bunch of Yankees from the University of Detroit that returned to their home with a 41-6 defeat tied to their record — after having been undefeated up to the time of the State game. Robinson, Davis, Bramlett, Howard, Forrester, and Burress all scored a touchdown in this game, but it was Burress — later honorable-mention on All-American — who walked off with the high-scoring honors of the game. Burress kicked five out of six conversion attempts to give State a 41-6 victory over the University of Detroit.

Returning home the E. F. T. C. Eagles of Maxwell Field proved to be the next victims for the State Eleven. Led by Burns, a former All-American from Vanderbilt, the Eagles threw passes all over Scott Field, but despite their fine passing the Eagles came out on the short end of a 16-6 score.

With the scene of battle changing each week, State journeyed to New Orleans where they were handed their first defeat by a lowly Tulane eleven. Rated an easy two-touchdown victor, the Maroons were met with a high-spirited Green Wave eleven and the hopes of an undefeated season were washed away. A once smooth operating State football squad suddenly became an eleven of errors and fumbles, and when the final count was taken Tulane had emerged victorious 14 to 13.

The Tulane defeat did something to the spirit of the squad, for the next week when they encountered the favored Tigers of L. S. U., and after one of the most exciting ball games in the history of the school defeated the bayou boys 27 to 20. With only a one-point lead as the closing minutes began to tick away, Billy Howard, stellar end, intercepted a Tiger pass deep in their territory and put the game on ice.

November 17th found the Maroons once again in their home territory. When game time came around it was Northwestern Louisiana who was to fall before the might of the McKeenmen. Robinson and Davis made their usual shining performance, but it was little 150-pound Don Winstead who was the star of the game. Winstead led the Maroon offensive by scoring three touchdowns, two of them being on runs of better than 50 yards. And as the sun began to set behind the horizon and the gun went off for the conclusion of the game, State had again been victorious on the gridiron, 54 to 0.

With bitter revenge on their minds the Maroon and White once again played host to the Red and Blue of the University. For the second successive year the luck ran against the Stater and for the second straight year the Oxford crew was able to hold the mighty Maroons in check enough to gain the decision. It was truly a disappointed bunch of State supporters that left Scott Field that Saturday afternoon after having watched the State team gain two yards for every one the Rebels gained — always a constant threat but never able to get their break and power together. When the smoke of battle had cleared, the Rebels' luck once again held out and they went back to Oxford a 7-6 victor.

BLACK, *Back*
BURRESS, *End*

BRAMLETT, *Back*
FORRESTER, *End*

FRANCE, *Back*
HOWARD, *End*

KING, BACK
MATHEWS, *End*

MOORE, *Back*
SMITH, *End*

NOBLES, *Back*
WILLIAMS, B., *End*

The SQUAD

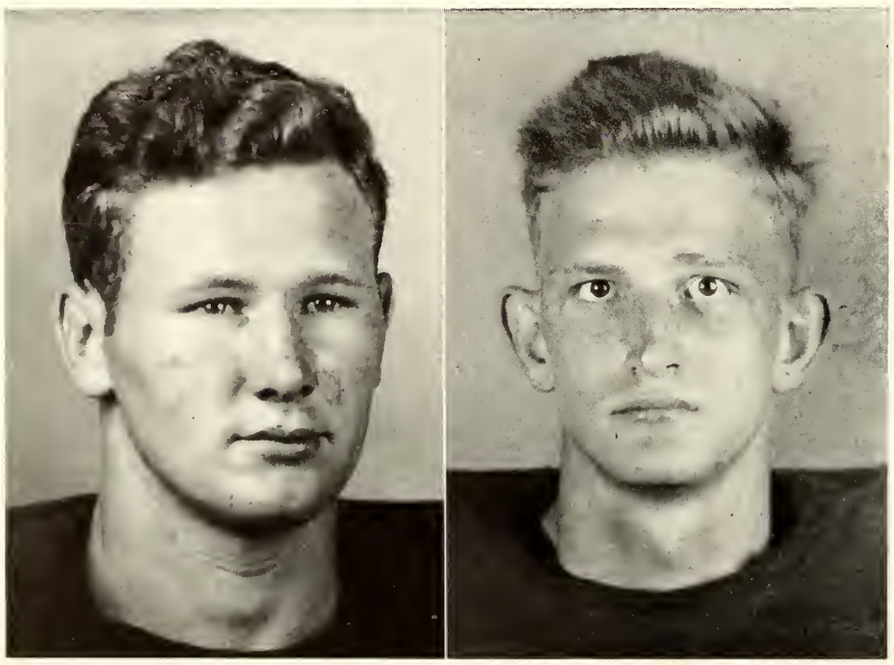

CAPTAIN:
HILDEBRAND, *End*

Captain of the 1945 Mississippi State Maroons is red-headed Bill Hildebrand from Memphis, Tennessee. Captain Hildebrand was honored by being named All-Southeastern end.

CO-CAPTAIN:
FLOYD, *Back*

Rhodes, *Back*
Wolvelton, *End*

Robinson, *Back*
Carroll, *Tackle*
Martin, *Tackle*
Saia, *Guard*

Stuart, *Back*
Garrett, *Tackle*
McDougal, *Tackle*
Williams, L., *Guard*

Tramel, *Back*
Hegwood, *Tackle*
Steward, *Tackle*
Bullock, *Center*

Wallace, *Back*
Hutchinson, *Tackle*
Lowe, *Guard*
Jefferies, *Center*

Winstead, *Back*
Kirby, *Tackle*
Morganti, *Guard*
Miley, *Center*

Twenty-six members of Mississippi State's 1945 football team were awarded letters, it was the pleasure of Allyn McKeen, head coach of the Maroons, to announce.

Heading the list were Bill Hildebrand, captain and All-Southeastern end from Memphis, and Alternate Captain D. B. Floyd, blocking back from Sardis.

Others receiving the award were Billy Howard, Laurel, Robert Williams, Jackson, and Tom Burress, Jonesboro, Arkansas, ends; W. D. Garrett, Tunica, Sammie Carroll, Greenville, Mike Kerby, Columbus, and Lloyd McDougal, Tishomingo, tackles; Joe Saia, Shaw, Fred Morgani, Clarksdale, Louis Williams, Memphis, Mike Harris, Birmingham, Alabama, and Henry Lowe, Helena, Arkansas, Guards.

Bobby Cadenhead, Greenville, Rex Bullock, Tylertown, and Bobby Jeffrey, Memphis, centers; Hal France, Tunica, Bennie Ray Nobles, Hattiesburg, Stanley Rhoades, Evansville, Indiana, James Stuart and Don Winstead, Jackson, George McIngvale, Starkville, Graham Bramlett and Harper Davis, Clarksdale, Don Robinson, Memphis, backs.

A banquet was held later on during the school year for the entire 1945 squad, winner in six of nine engaements.

Bulah Dale (Top)
"Rocky" Johnson, Fran Boone
Deat Codenhead
Julian Harris, Jimmy Byrne, Gene Gates
(Bottom)

CHEERS *for* STATE

"Cookie" Epperson Collin Colthrope

The MANAGERS

Davis (43) moves out around Auburn end as Morganti (68), Stewart (13), Howard (87) and France cut down the opposition

Bob McCain, Ole Miss, carries ball in 2nd quarter for 15 yards — State, Henry Lowe (66); State, Frank Davis (24)

"Touchdown"

H. Davis rounds left end for long gain in 2nd quarter — Charles Galey (25), Ole Miss; Charles Cooper (41), Frank Davis (24), Ole Miss

"Watch Your Step"

Davis (43) attempts to reurn a punt as three Tide players move past Rhodes' attempted block

Davis (43) attempts a pass against Alabama as France blocks

Floyd's effort to break up this Auburn pass failed

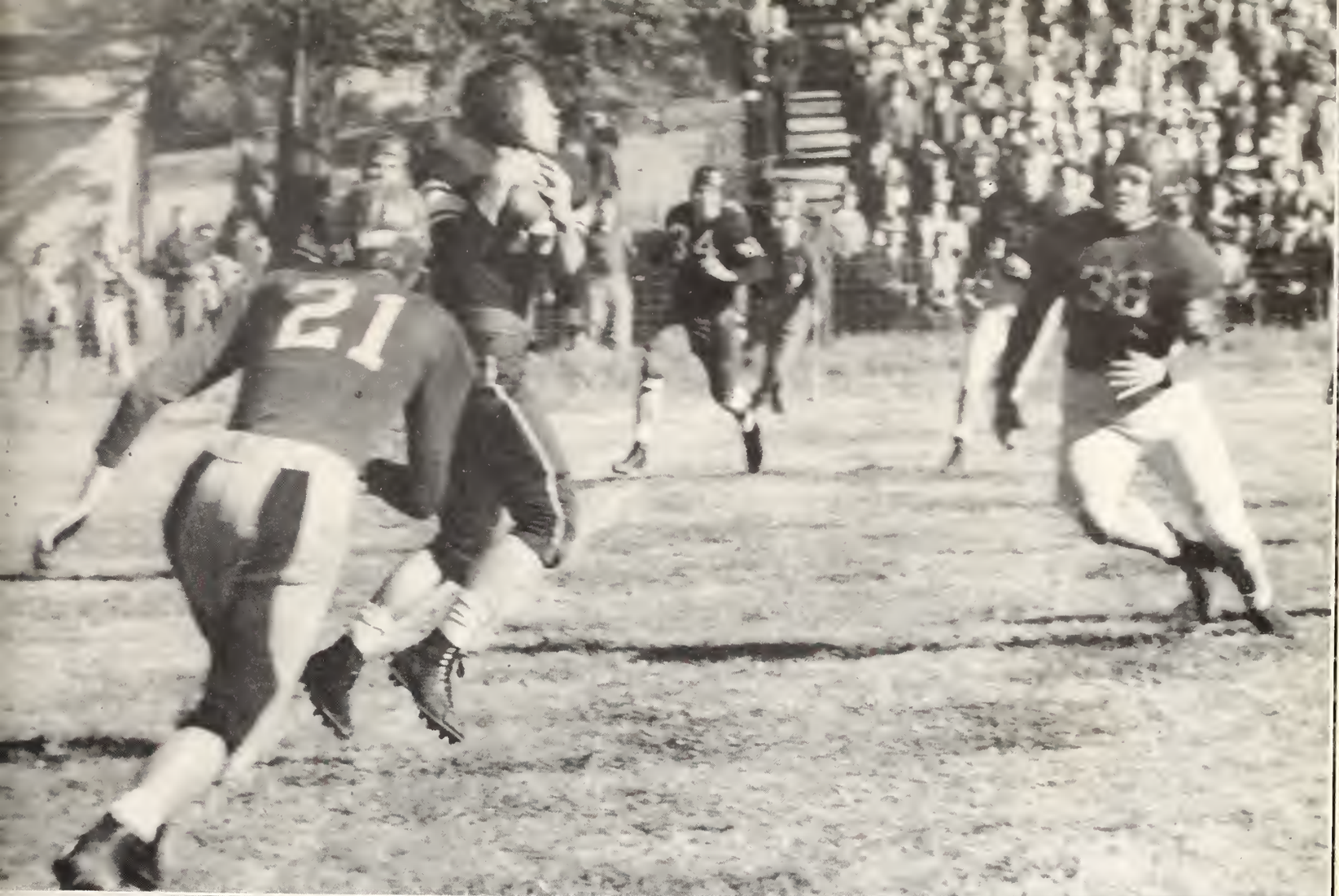

McIngvale of State intercepts Ole Miss pass on goal line in 1st quarter. Pete Castle (21), Ole Miss; McCann (36), Ole Miss; Stanley Rhodes (34), State

Starkville, Miss. — Ole Miss scores early in first quarter on pass caught by Jack Warner of Ole Miss, thrown by Frank Davis of Memphis for 38 yards

TRACK *at* MISSISSIPPI STATE

STATE'S WAR CRIES

Go to Hell Ole Miss

Beat Bama

Twist That Tiger's Tail

Bite 'em, Bully

We Want a Touchdown

Organizations

One of the integral parts of an undergraduate's life at college, the Organizations of the campus take a prominent position in the affairs of a State student. Honorary organizations offer membership to those students outstanding in some particular field, and offer the outstanding student recognition by membership. The following few pages show some of the honorary organizations that were functioning during this past year.

INTERFRATERNITY COUNCIL

The Interfraternity Council at Mississippi State is composed of two members from each fraternity active on the campus. This group meets regularly to discuss among themselves the best ways of conducting fraternal activities on the campus. Under the leadership of "Mickey" Walker this year, the organization sponsored a highly successful I. F. C. dance and an equally successful interfraternity sports program and tournament.

OFFICERS

"Mickey" Walker ..... *President*
C. E. "Stoonie" Powell ..... *Vice-President*
Emmett Kimbrough, Jr. ..... *Secretary*

LEFT TO RIGHT: C. E. Powell, M. Walker, E. A. Kimbrough.

"Fraternal law-making I. F. C. members"

COLONELS CLUB

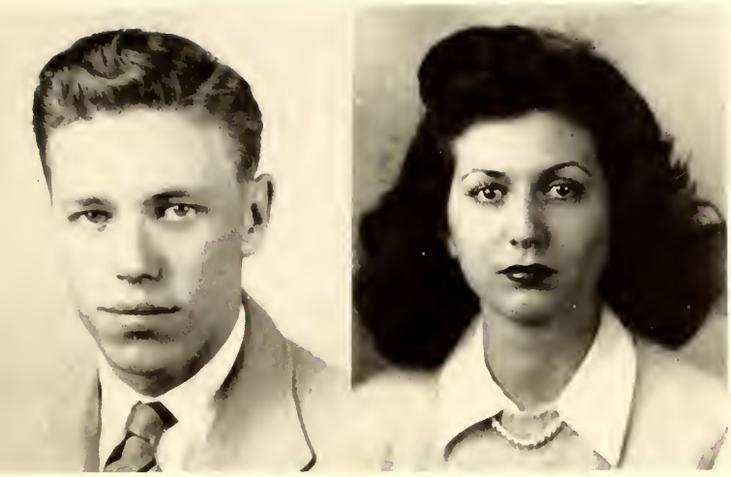

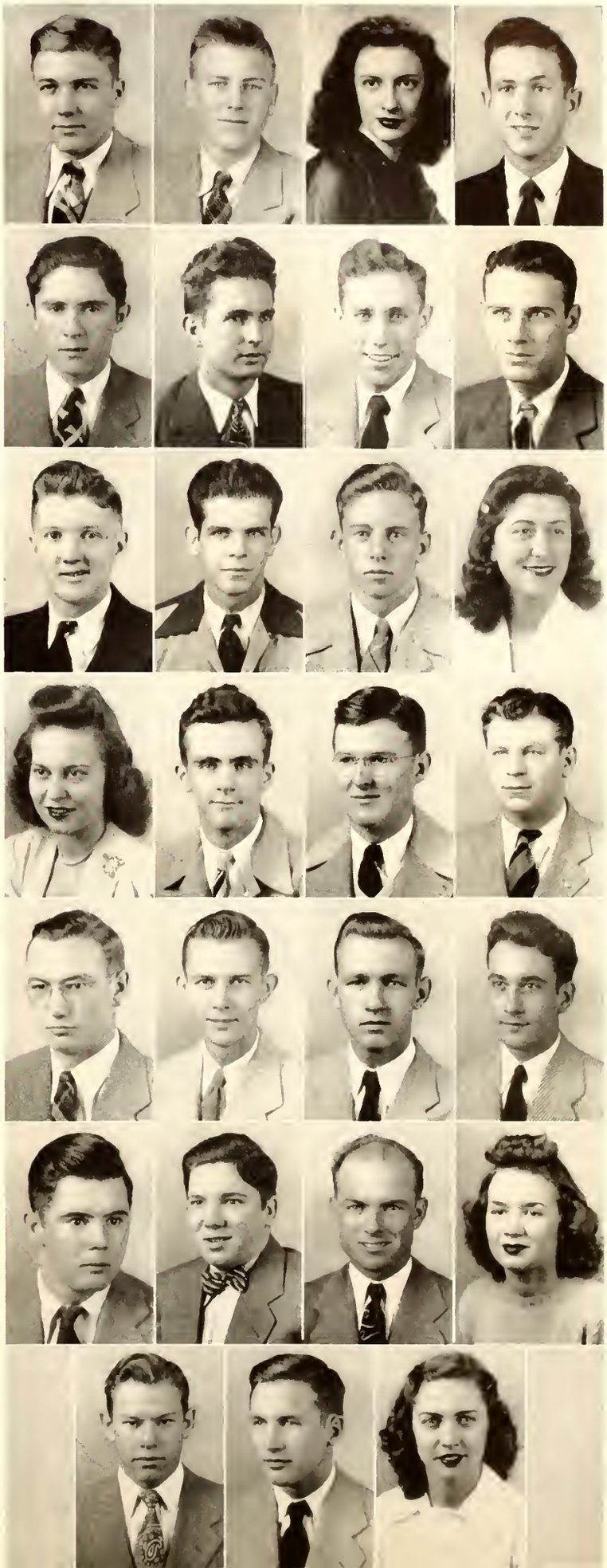

The Colonels Club is an honorary service organization composed of students from the Sophomore class. There is a limit to the number of students allowed to become a part of this organization. There are two chosen from each fraternity and sorority and eight from nonfraternity students.

The Colonels Club acts as the official representative of the student body, greeting and accompanying all visitors who may come to the campus. This club had charge of the Mississippi Crippled Children's Drive in November, and also the 1946 Red Cross for the campus.

OFFICERS

Jack C. Francis ..... *President*
James H. Kenna ..... *Vice-President*
Charlene Todd ..... *Secretary and Treasurer*

MEMBERS

John Ed Agnew
Hubert D. Batson
Fran Boone
Robert E. Brown
Bennie Cohen
Thomas V. Curtis
Harper Davis
Noll P. Davis
John M. Dempsey
Leslie L. Evans
Bruce Fanguy
Mary Sue Fant
Rosemary Foresman
Thomas H. Hester
Raymond D. Hodges
Benjamin F. King
Warren G. Kleban
John H. Klyce
Kent Lancaster
Dave W. Mitchell
Otis S. Murff
Talmadge A. Patterson
William B. Patterson
James E. Pollard
Sara Stevens
Robert B. Whitaker
Jerome C. White
Roy E. Williams
Virginia Winston

Y. M. C. A.

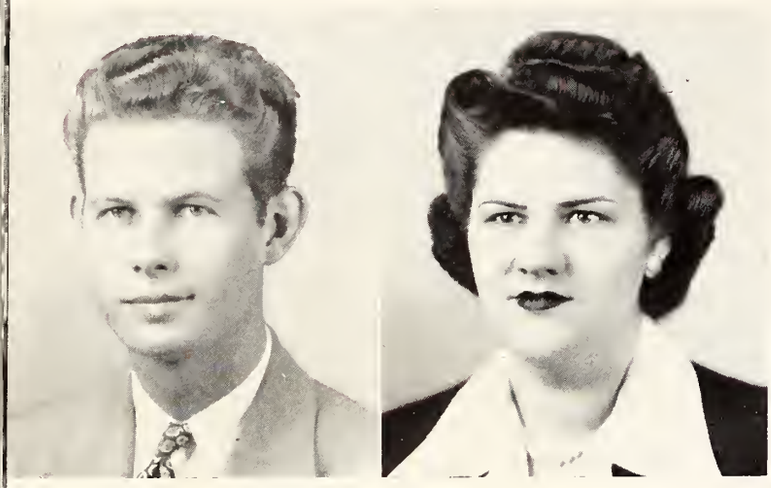

"We unite in the desire to live full and creative lives through a growing knowledge of God." "We determine to have a part in making this life possible for all people; in this task we seek to understand Jesus and follow Him." This pledge, taken by student officers, committee chairmen, and committee men at the annual installation banquet, expresses the purpose of the organization and the basis upon which its members are chosen.

The members meet each Wednesday evening in the banquet room of the Y. M. C. A. for supper and a program of fellowship, education, or inspiration in keeping with the purpose of the Association.

OFFICERS

Jimmy Ross ..... *President*
Ruth Hoffman ..... *Vice-President*
Kent Lancaster ..... *Secretary*
David Mitchell ..... *Treasurer*

FACULTY MEMBERS

Mr. T. T. Brackin
Mr. C. E. Cain
Mr. Harry L. Cole
Mr. A. W. Garner
Dr. C. D. Hoover
Mr. W. W. Littlejohn
Dr. Fred T. Mitchell
Dr. D. J. Savage
Dr. C. Q. Sheely
Mr. Thurston Walls
Mr. H. E. Wamsley

CABINET • • •

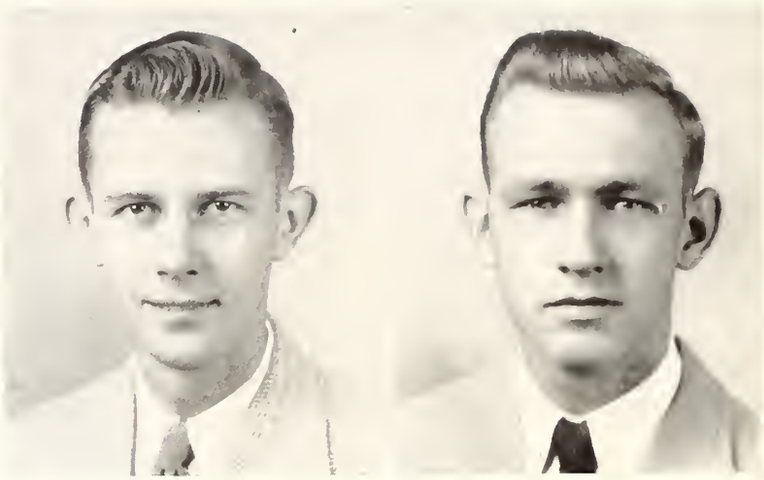

EMPLOYED STAFF

Ernest Price, Jr. ..... *Acting General Secretary*
Mrs. L. H. Roberts ..... *Hostess*
Mrs. Irene L. Cochran ..... *Office Assistant*

MEMBERS

Jane Allen **
Frances Anderson
Aubrey Anyan ***
J. F. Atkinson ***
Nona Wayne J. Baker **
Nelson Barfield
Sue Bennett ***
James Berryman
Eve Blake
Frances Boone
Robert H. Bowie
Betty Box **
Russell Bradshaw ***
Bobby Brown ***
J. L. Browning
Samuel Carlson
Billy Carnathan **
J. C. Christian
Clark Cochran
Harris Coleman ***
Mollie Virginia Davis **
Jean DeMoville **
Eula Elliott
Bill Evans **
Edward Ferguson, Jr.
Julio Cordera Fonseca
Maynard Gardner
Earlton Gibbes
Rufus Lloyd Gray
Henry Greer ***
James Griffin
John Guyton, Jr.
Jean Harkey ***
Warren Hammett
Steve Harman **
Kathryn Harris
William Harris, Jr.
Eldon Hearon
Kathryn Hill
Richard Hollis
Betty Johnson ***
Doris Juni
James Kenna
Donald Lancaster **
Arthur Livingston **
Anne Luckett
Edsel McCarty ***
Lillian McCombs
Marjorie McDonald
Homer McNamara ***
Jean Maxwell
W. L. Meadows ***
Margaret Megginson ***
Jacquelin Moore ***
Eric Norman ***
Marguerette O'Keefe
Sank Owen
James Pollard
Dorothy Price
John Rawls
Fred Sage
Landrum Salley
Mary Sanders
Bobby Saul ***
Anna Margery Savage
Walter Savage, Jr.
Dorothy Segrest
Marion L. Simmons
Sara Stevens
Jim Sykes ***
Estle Thomas ***
Juliette Thomas
Leo Thompson
Robert Thompson, Jr.
Charlene Todd **
Gilberto Young Torres
Patsy Watts

** First semester only.
*** Second semester only.

SOPHOMORE "Y"

The Sophomore "Y" Council is a unit organization of the Y.M.C.A., composed of members of the Sophomore Class who are interested in helping to promote the aims and ideals of the Young Men's Christian Association. The Council meets at 12 o'clock noon, each Thursday, in the banquet room of the Y.M.C.A. for luncheon and a program of inspiration, education, and fellowship. The purpose of this Council is to promote Christian fellowship and development of a sound Christian philosophy among the members of the Sophomore class.

OFFICERS

James Kenna ..... *President*
Jean Maxwell ..... *Vice-President*
James Pollard ..... *Secretary*
Anna Margery Savage ..... *Treasurer*

MEMBERS

Eve Blake
James Cox
Edward Ferguson, Jr.
Warren Hammett
T. Eldon Hearon
George Hendricks
Wallace Hubbard
Ollie Johnson
Doris Juni
Kent Lancaster
Robert Manning
David Mitchell
Philip Morson, Jr.
Marguerette O'Keefe
Eric Pearson
Robert Rose
Landrum Salley
Mary Sanders
Eleanor Welch
C. Lee Coon
Marion L. Simmons
Lamar Little
Robert L. Saul
Frances Boone
William Bagley
William H. Morgan
Robert L. Brown
Irving Bradshaw, Jr.
James C. Cochran
William E. Callicot
Eula Elliot
Marguerite Brinkley
Maynard Gardner
James C. Wise
W. L. Meadows
Robert Scott
Earlene Hunter
Sylvia McCarty
Rosalee Croft
Harris Coleman

FRESHMAN "Y"

The Freshman "Y" Council is a unit organization of the Y.M.C.A., composed of members of the Freshman class showing an active interest in the "Y" program and realizing the importance of spiritual development in proportion to physical, intellectual, and social growth. Its purpose is to sponsor a program of social and religious activity and to develop Christian leadership among Freshmen. Its activities are directed by its own elected officers under the supervision of the employed staff.

OFFICERS

Maxine Cole ..... *President*
Joe Idiaquez ..... *Vice-President*
Patsy Watts ..... *Secretary*
Richard McGuire ..... *Treasurer*

MEMBERS

Robert Aden
Mary Ouida Allen
R. M. Aust
James G. Bagley
James Beckett
Ida Mae Beer
Hardy Black
J. E. Buckley
L. W. Burke
Clarence R. Brown
Billy Byrd
Robert T. Cates
E. F. Covin
Alma Jean Carr
Charlie Crawford
Laurin P. Crowder
Fred Dallas
R. A. Filgo
Frank Duncan
Joe H. Foster
J. E. Garrison
S. A. Grafton
James Griffin
Charles Griffith
D. N. Griffith
Michael Habeeb
Lawton Hall
Billy Harris
Conwell Harris
Bobby Hines
Richard Hollis
Otho Dill Jackson
R. E. Langston
Anne Luckett
George D. Lyon
Lillian McCombs
Richard McCulley
Robert McVay
L. O. Mayhan, Jr.
Charles Mars
Sue Anne Mars
George L. Neill
J. Eric Norman
J. L. Oglesby
Eugene Ott, Jr.
Hugh V. Pierce
Gene Platte
Josephine Potts
John Rawls
William E. Roberts, Jr.
Walter Savage, Jr.
Edwin Sheffiel
Mark Smith
William H. Smith
Pruitt Smith
Fred Spencer
John Stafford
Roger Thomas
W. L. Trest
Leo Thompson
Robert H. Thompson, Jr.
Evans Winter
Fred Weissinger
Max Word

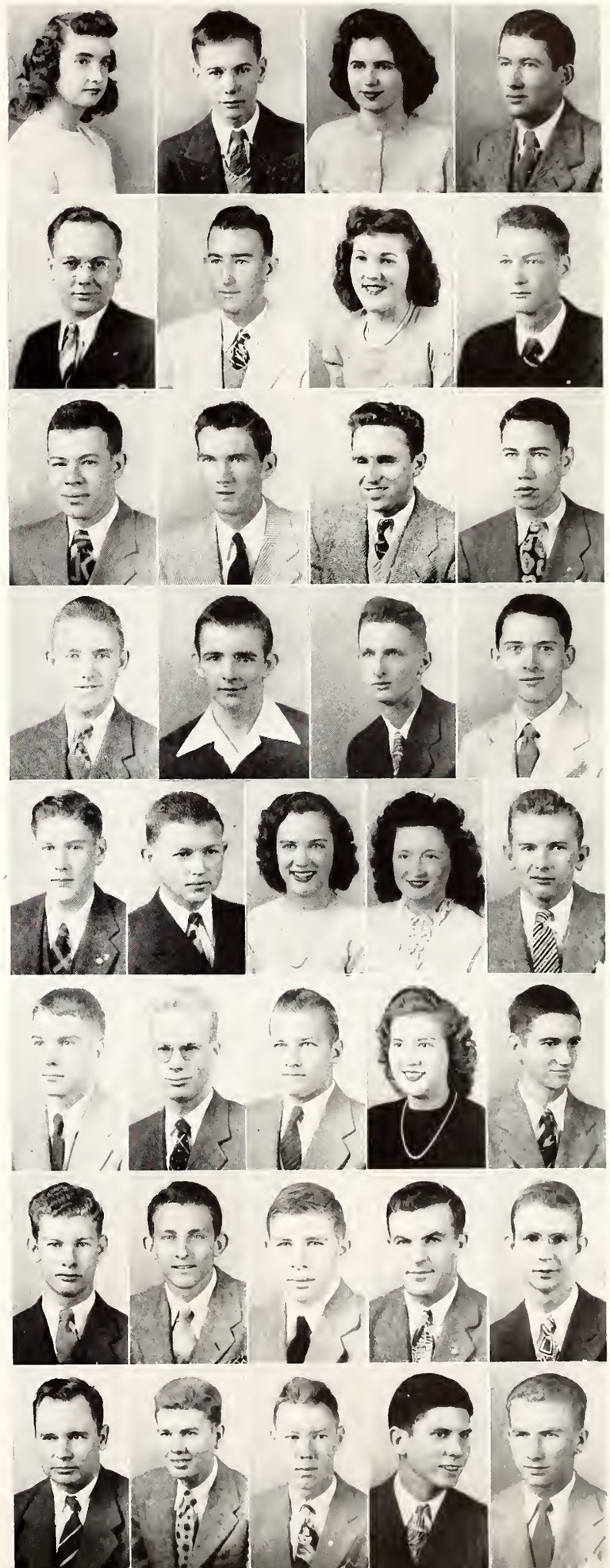

TAU BETA PI

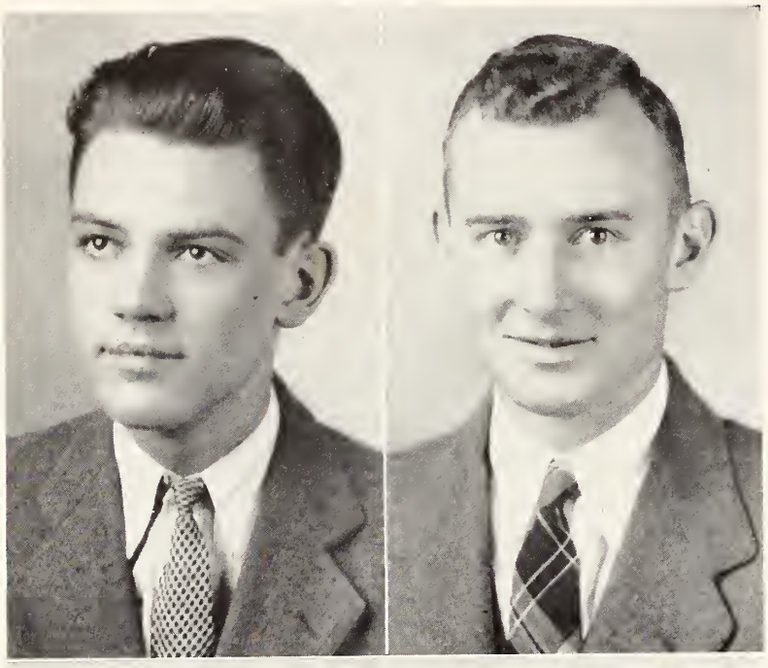

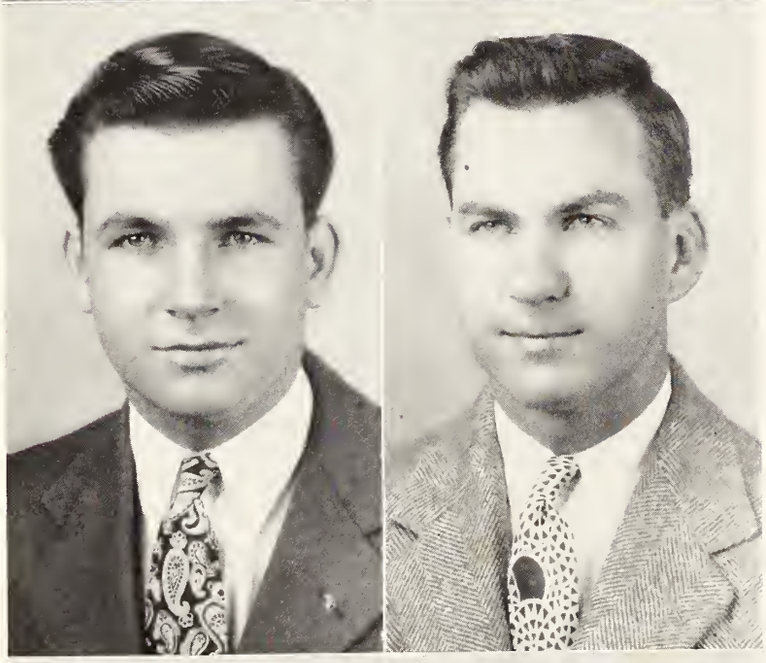

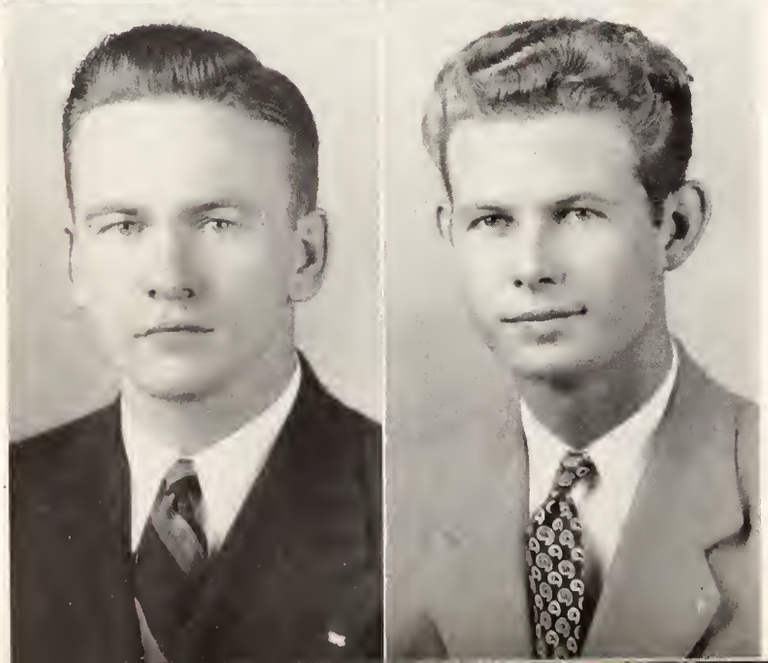

OFFICERS

Robert S. Carlson ..... *President*
Cornelius H. Woods ..... *Vice-President*
Daniel C. Morton ..... *Recording Secretary*
Robert E. Fortenberry ..... *Corresponding Secretary*

Mississippi Alpha Chapter of Tau Beta Pi was installed at Mississippi State College in December of 1928. Originally founded at Lehigh University in 1885, this organization was formed as a mark of honor to the Juniors and Seniors in the School of Engineering who have been outstanding in both achievements and scholarship.

MEMBERS

Daniel C. Morton
Cornelius H. Woods, Jr.
Robert E. Fortenberry
Jones de G. Woodward
Robert S. Carlson
Ralph L. Hicks
Samuel H. Livingston, Jr.
James E. Ross
Jack C. White

FACULTY MEMBERS

L. L. Patterson
Harry C. Simrall
H. P. Neal
F. S. Edwards
A. G. Holmes
D. M. McCain
C. K. Sweeney
P. B. Jacob
W. L. Brown
H. L. Furr
R. Woodburn
J. C. McKee, Jr.
C. Scott

A. I. E. E.

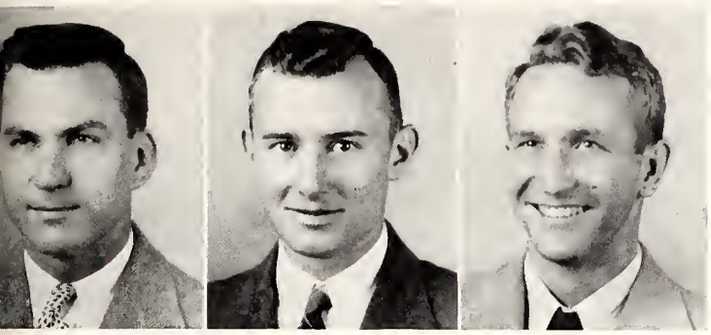

OFFICERS

Robert S. Carlson ..... *President*
Cornelius H. Woods ..... *Vice-President*
Joseph W. Holloman ..... *Secretary-Treasurer*
Faculty Adviser ..... *Harry C. Simrall*

Reactivated this spring semester for the first time in several years, the Mississippi State branch of the American Institute of Electrical Engineers is keeping up the traditional high standing of its members in the field of electrical engineering. The club is composed of students here at the college majoring in electrical engineering, and strives to promote among its members the proper view of engineering.

MEMBERS

James M. Allen
Samuel C. Ammons
Allen R. Baxter
David B. Brown
Samuel R. Faust
Robert Fortenberry
Uluse L. Hearn
Thomas E. Hearon
Ralph Hicks
William W. Hubbard
Claude H. Hudson, Jr.
Frank B. King
Hollis W. Laird
Samuel H. Livingston, Jr.
Thomas R. Maxcy
W. P. McCormick
William L. Nason
Ralph E. Pearson
Robert B. Rose
James E. Ross
Frank K. Spain
Charles C. Tomlinson
Gilberto Y. Torres
Clifton H. Wilson, Jr.
Jack C. White

PHI ETA SIGMA

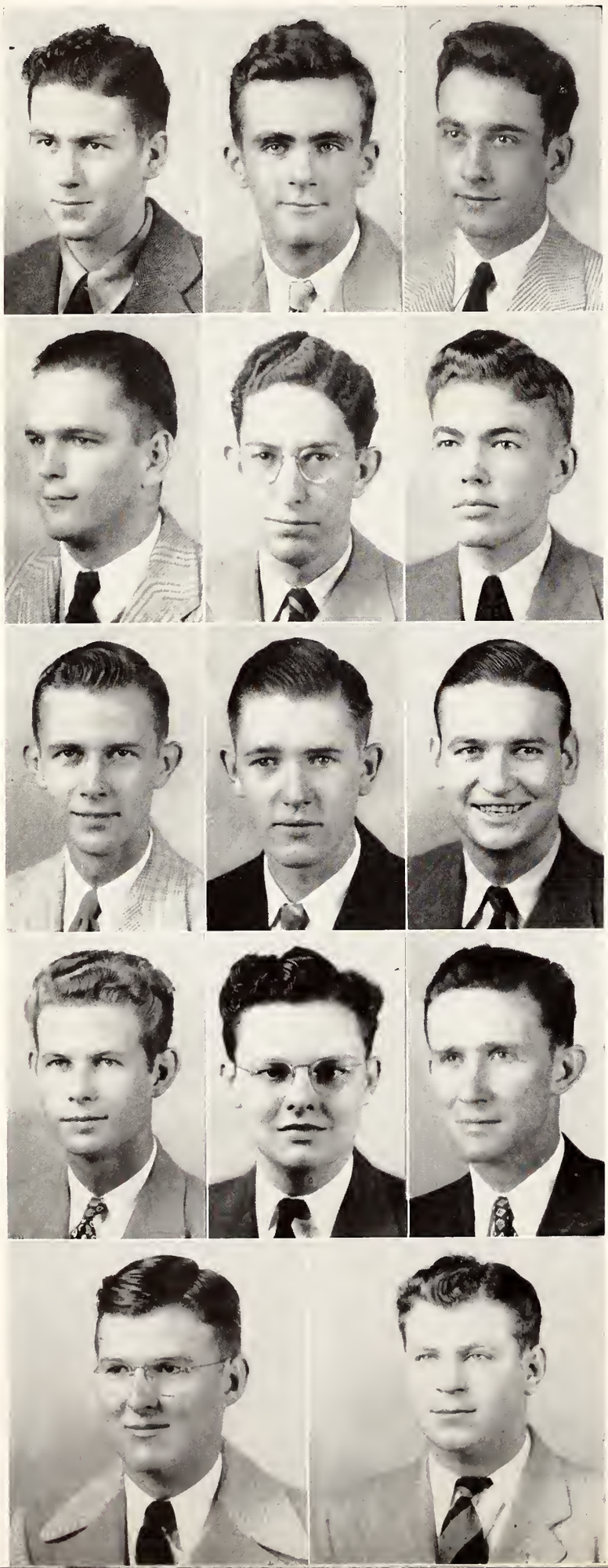

Membership into the folds of Phi Eta Sigma is extended only to members of the Freshman Class, said membership to actively extend through their Sophomore year. Entrance is based on scholarship, and it has the highest entrance requisite for any honorary on the campus. Freshmen who made a quality point average of 2.5 the first semester, or, who, during the whole year reached that average, are eligible for membership.

MEMBERS

James W. Grossnickle
T. H. Hester
C. S. Murff
W. E. Harding
W. W. Rotchild
W. H. Morgan
Kent Lancaster
D. P. McKay
Nelson Barfield
James E. Ross
Edward Ferguson
V. L. Brown
B. F. King
W. G. Kleban

Major I. D. Sessums ..... *Faculty Adviser*

B. S. U. COUNCIL

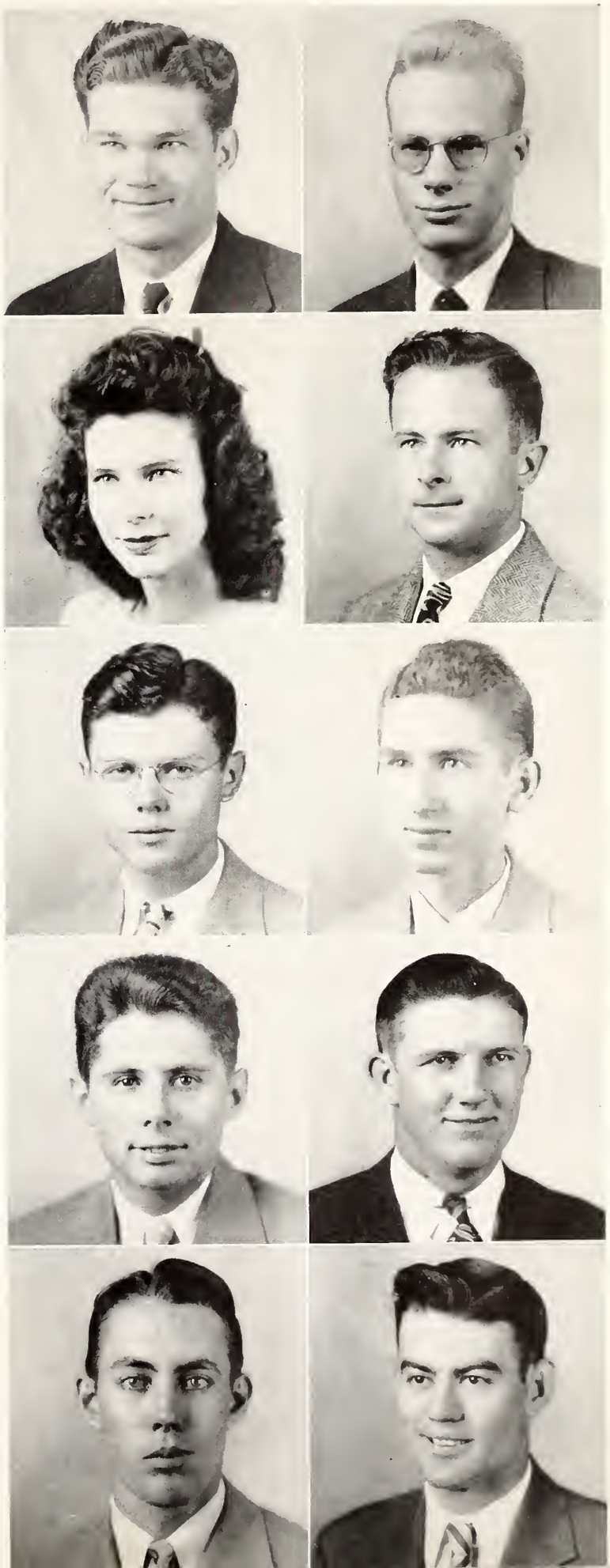

The BAPTIST STUDENT UNION is the connecting link between the college and the local church, unifying all religious activities of the Baptists on the campus. It promotes spiritual development and growth through Bible Study and participation in the works of the local church. The B.S.U. Council is the executive committee chosen by the students themselves; its function is to correlate and promote the work of the local Baptist church. Similar councils and Baptist Student Unions have been organized in churches of other college centers throughout the nation.

OFFICERS

Tom Benton ..... *President*
Henry Wm. Greer ..... *Second Vice-President*
Eric Norman ..... *Third Vice-President*
Phayree Vaughn ..... *Secretary*
John Norton ..... *Treasurer*
John Carter ..... *Extension Chairman*
Landrum Salley ..... *Y.M.C.A. Representative*
Robert Hurt ..... *Reporter*
Eldon Hearon ..... *Sunday School Class President*
Anderson Snyder ..... *Sunday School Class Vice-President*
Edsel McCarty ..... *Baptist Training Union Director*
J. F. Atkinson ..... *Baptist Training Union Associate Director*
Ernest Bishop,
Clinton Moulds,
Bill Davis,
Eric Norman ..... *Baptist Training Union Presidents*

WHO'S WHO *in American Colleges and Universities*

One of the highest honors to be conferred on an undergraduate, membership in the WHO'S WHO AMONG STUDENTS IN AMERICAN UNIVERSITIES AND COLLEGES is based on scholarship, leadership and participation in extracurricular activities, general service, and potential usefulness to business and society.

MISSISSIPPI STATE MEMBERS

Betty Box
James Casey Byrd
Deatrice Winfield Cadenhead
David L. Cline
D. B. Floyd, Jr.
Robert E. Fortenberry
Hal R. France
Charles William Hildebrand
Ruth Estes Hoffman
Hugh H. Hudson
Michael Kerby
Margaret Megginson
Morton S. Sackheim
Fred P. Sage
Roger Clay Simmons
M. P. Sturdivant
Cornelius H. Woods, Jr.

ADVERTISEMENTS

BALFOUR FRATERNITY JEWELRY

"The Old Reliable"

For quicker service send orders to . . .

L. G. BALFOUR CO.

ENOCH BENSON, *Mgr.*

•

2104 FIFTH AVENUE, N.

BIRMINGHAM ALABAMA

For . . .

The
LOVELY THINGS
. . . in . . .
COED'S WEARING
APPAREL
Shop
. . . at . . .

KLEBAN'S DRESS SHOP

•

"The Thrift Shop"

•

STARKVILLE MISSISSIPPI

THE
UNDERWOOD PORTABLE

THE CHAMPION OF THEM ALL!

for
GREATER SPEED
and EFFICIENCY
specify

UNDERWOOD

- PORTABLE AND STANDARD TYPEWRITERS
- ADDING MACHINES
- ACCOUNTING MACHINES
- AND SUPPLIES

SALES AND SERVICE EVERYWHERE

UNDERWOOD CORPORATION
ONE PARK AVENUE • NEW YORK 16, N.Y.

Supporting the College Since

Its Foundation . . .

QUALITY GOODS
FAIR PRICES

W. W. SCALES & CO.

•

Since 1845

STARKVILLE MISSISSIPPI

SECURITY STATE BANK

STARKVILLE MISSISSIPPI

Member of F. D. I. C.

Serving Starkville, Oktibbeha County and State College more than a third of a century continuously.

PLACES ALL OF ITS FACILITIES
AT YOUR DISPOSAL

When Yous Business is Banking

Call On Us

L. G. BALFOUR CO.

Will make you a Mississippi State
Class Ring of any year.

Write for description and prices

MISSISSIPPI DIVISION

303 Medical Building

JACKSON MISSISSIPPI

FIGHT FRICTION

. . . with . . .

**STANDARD OIL
LUBRICANTS**

•

STANDARD OIL COMPANY

*Incorporated in
Kentucky*

COMPLIMENTS

...OF...

PLANTERS OIL MILL

Manufacturers of

COTTONSEED PRODUCTS

Owned by

MISSISSIPPI COTTONSEED PRODUCTS CO.

•

GREENWOOD MISSISSIPPI

NATIONAL TRAILWAYS BUS SYSTEM

NORTH - - - SOUTH
EAST OR WEST
Trailways
Serve You Best

Southern Trailways

Whenever you travel, let Trailways serve you . . . whether it be business or pleasure. You'll enjoy your trip more as you glide along America's broad, smooth highways seated at the windows of one of these modern air conditioned buses. More economical, safer than your own car and you will have no traffic worries.

Suppose there were no famous brands?

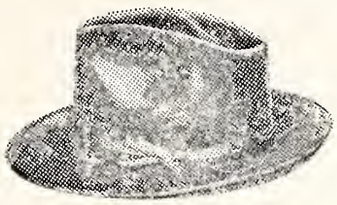

THE STRATOLINER

Tops in light-weight comfort and smart style...soft but no "softy"...it can take rough treatment...thanks to the exclusive Stetson Vita-Felt* Process. $7.50

*REG. U. S. PAT. OFF.

IF you are like most Americans, you'd find buying a difficult and confusing proposition if there were no well-established brands . . . like the name Stetson in a hat . . . giving you silent assurance of value and satisfaction.

For when you say "Stetson" you know you are getting a known quality . . . backed by the integrity of a company that has been respected for nearly 80 years. You can be sure of topnotch workmanship plus expert styling based on years of knowledge and thorough understanding of fashion trends. In short, you can always be sure of maximum value at a fair price.

SMITH & BYARS

MEN'S WEAR

•

STARKVILLE MISSISSIPPI

ARROW SHIRTS : CURLEE CLOTHES : FLORSHEIM SHOES

THE STORE OF QUALITY

Since the establishment of Alex Loeb, Inc., in Starkville it has been our policy to have good merchandise at reasonable prices —
We are making every effort to supply clothes, furnishings and accessories that are appropriate to the various activities of you — our customers — to give everyone the most for the money each has to spend.

ALEX LOEB, INC.

"ONE OF THE SOUTH'S GREAT STORES"

MERIDIAN STARKVILLE UNIVERSITY

Phone 49

PEOPLES SAVINGS BANK

MEMBER OF F. D. I. C.

A Friend to the College

Strong - Progressive - Courteous

•
•
•

STARKVILLE'S LEADING BANK

— Since 1889 —

WALTER PAGE . . . . . *President*
J. L. MARTIN . . . . . *Vice-President*
F. COOPER . . . . . *Cashier*

COMPLIMENTS

...OF...

STEWARDS & STORES DEPARTMENT

•

GRILL

CAFETERIA

BOOK STORE

STATE FOUNTAIN

•

L. E. FRASHUER, *Supervisor*

THIS SPACE COMPLIMENTS OF . . .

REX AND STATE THEATRES

STARKVILLE MISSISSIPPI

•

"In Business for Your Pleasure"

•

Owned and Operated by two Mississippi State Alumni

R. J. Goodman, '06 : A. L. Goodman, '08

MISSISSIPPI GAS COMPANY

NATURAL GAS IS . . .

- CLEANEST
- SAFEST
- MOST EFFICIENT
- MOST ECONOMICAL

IN MISSISSIPPI'S TWO COLLEGE TOWNS . . .

Columbus . . . Home of M. S. C. W. *Starkville . . . Home of STATE COLLEGE*

It's THE **GILMER HOTEL**

It's THE **STARK HOTEL**

F. H. Slaughter, *Executive Assistant Manager*

GIANT MARKET

A ONE-STOP FOOD MARKET

"The Store with a Half Mile of Shelves . . . Full of Food Values"

UNITED FOOD MARKET — *Fancy Groceries* — Phones 250, 252, 253 —

STARKVILLE WHOLESALE GROCERY — Phone 550 — *Give Us A Ring*

OUR ALMA MATER
MAROON AND WHITE

In the heart of Mississippi
Made by none but God's own hand
Stately in her natural splendor,
Our Alma mater proudly stands;
Mississippi State we love you,
Fondest memories cling to thee,
Life shall bear thy spirit ever,
Loyal sons we'll always be.

Chorus:

Maroon and White! Maroon and White
Of thee with joy we sing,
Thy color bright our souls delight,
With praise our voices ring.

When You Want a Good Picture . . .

LET "JIM" MAKE IT

PORTRAIT
ACTION
APPLICATION
GROUP

The Official Photographer of
The 1946 Reveille

Complete File of All Negatives

JIM PRUITT STUDIO

STARKVILLE MISSISSIPPI

Patronize Our Advertisers

COMPLIMENTS OF . .

LANDERS FURNITURE COMPANY

Two Stores

Kosciusko : Starkville

STUDENTS —

PATRONIZE

OUR

ADVERTISERS

They made this issue possible

ROY'S DRUG STORE

Walgreen Agency

First National Bank Building

DRUGS : SODAS : CIGARS

KODAKS : CANDIES

Phones 88 — 89 Columbus, Miss.

MOORE & McDAVID CO.

BUICK — *Sales and Service* — PONTIAC

Church and Lamar Streets

Greenwood : : Mississippi

ALLIS-CHALMERS FARM EQUIPMENT

and

GMC TRUCKS

82 Highway West

Greenwood : : Mississippi

THE BELL CAFE

STEAKS AND FOOD

Of All Kinds

"Give Us A Try"

Starkville Mississippi

The Old Reliable Drug Store

We Specialize in

PHOTOGRAPHIC SUPPLIES

WEIR DRUG CO., INC.

STARKVILLE MISSISSIPPI

Come to our store
when you need —

DAVIS TIRES WIZARD BATTERIES
Automobile Parts and Accessories

WESTERN AUTO ASSOCIATE STORE

F. S. COLE, *Owner*

STARKVILLE MISSISSIPPI

OUR AIM is not how much we can get for what we give, but how much can we give for what we get . . .

GEO. EVANS' SHINE PARLOR

Re-Sueding
Leather Coats Renewed

— 30 Years Experience —

LaFayette St. Starkville

PEOPLES CAFE

Home of Good Food
. . . *in* . . .
STARKVILLE

MIKE JIM

KLEBAN'S SHOE STORE

STARKVILLE : : MISSISSIPPI

•

"Where Most 'State' Men and Women Buy Their Shoes"

STARK HOTEL DINING ROOM

STEAKS and FOOD
Of All Kinds

•

"Give Us a Try"

MR AND MRS. L. E. RODDEY, *Mgrs.*

MAGNOLIA CLEANERS AND LAUNDRY

•

"Let us help you look your best"

•

MRS. G. E. COX, *Prop.*

MURRAY-GAY JEWELRY SHOP

DIAMONDS : JEWELRY
NOVELTIES : PICTURE FRAMES

Stark Hotel Building

STARKVILLE MISSISSIPPI

ENGRAVINGS BY

COLLEGE ANNUAL DIVISION

of

Alabama Engraving Company

Birmingham Alabama

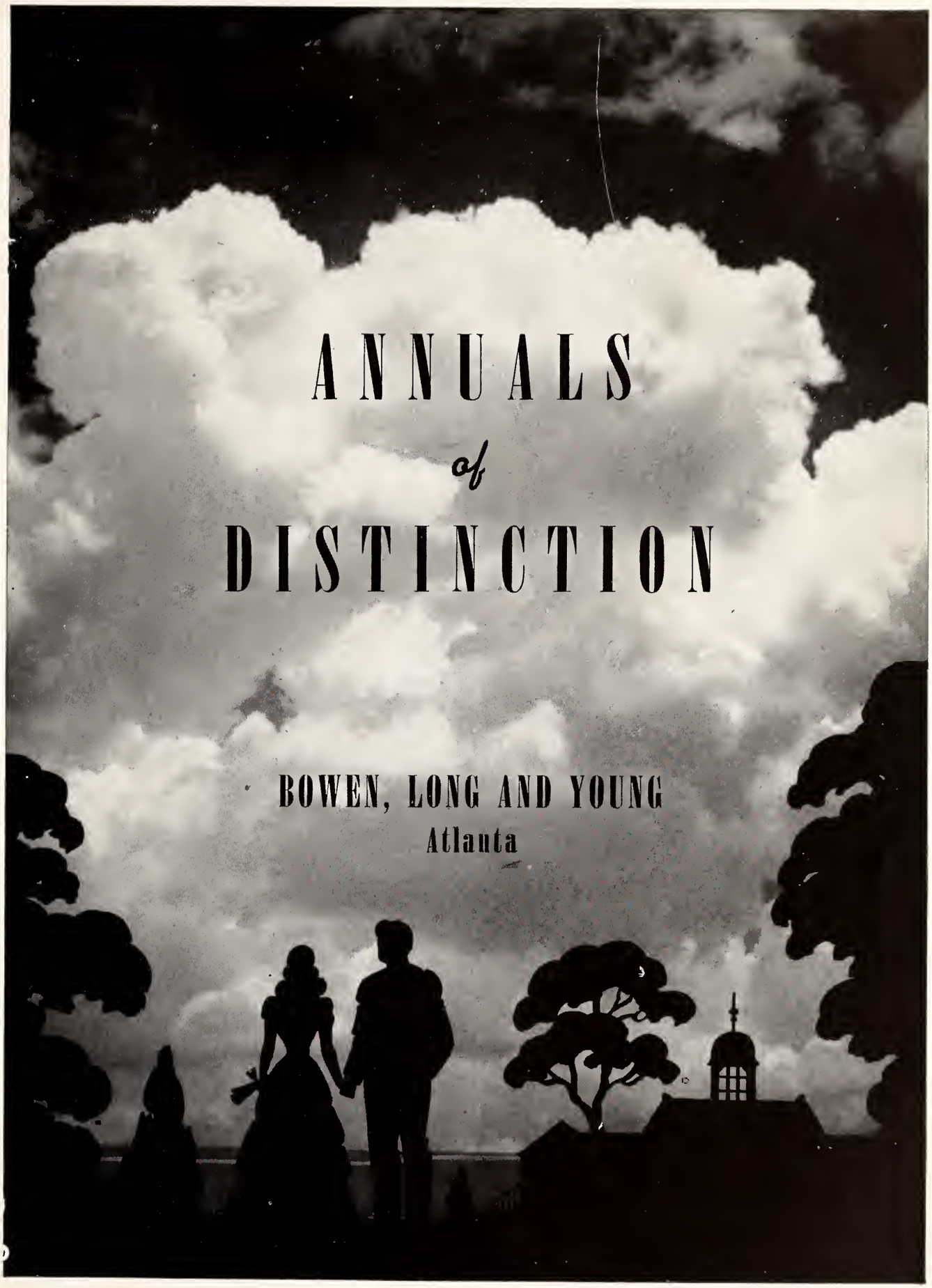
ANNUALS
of
DISTINCTION
BOWEN, LONG AND YOUNG
Atlanta